Seconds Pass Slowly

Westborough High School

'Seconds pass slowly, but years go flying by.'

2003

Tick Tock Time

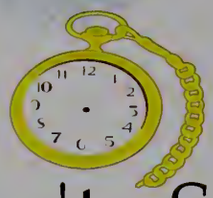

Won't Stop

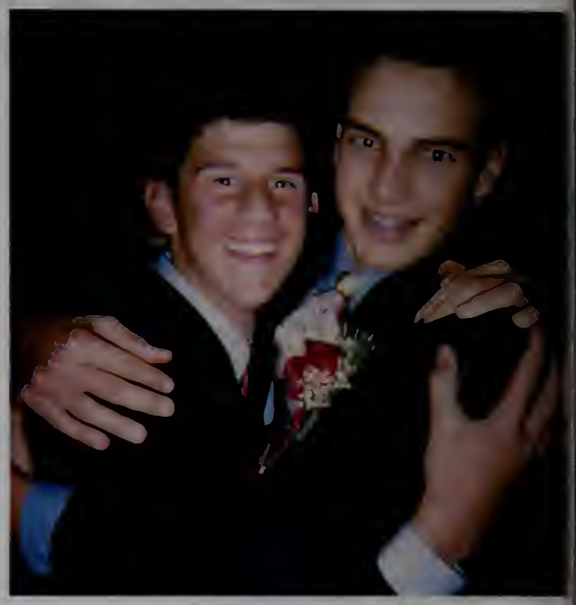

As seniors, we've come to recognize that our time is running out. Between sports, clubs, instruments, jobs, and school work, the days drag on. At the end of the week though, we wonder where it all went. Soon the hours become days, the days become months, and the months become years. Then you look back and realize that the moments that took so long to pass are gone. With both happiness and regret, we seniors know that we have to move on. The lesson we've learned is to make the most of everything. While graduation day is in the distant future for many, we can all relate to the feeling that time is passing us by. And so, to the senior class of 2003, hold on tightly to what matters the most. Cherish the smiles and laughter and let the rest fall away. To the rest: remember that the seconds may pass slowly, but the years truly fly by.

-Jackie Palladini & Liz Hong, '03

Let's Get WET!!

On a cloudy morning in late August the entire senior class came to my house for a day of fun, plenty of tie-dying, and a lot of unifying. First, the class officers came over with the buckets, dye and lotsof munchies. The the entire class had a good time. After we had finished tie-dying the quarter acre of t-shirts and banners that covered the yard, I got thrown into the pool. Then somebody else got thrown in, and it contined until just about 200 people, including my own dad, were completely soaked. We called it a day, said goodbye to summer and began a year of unity and our reign as seniors.

-Brian Buch '03

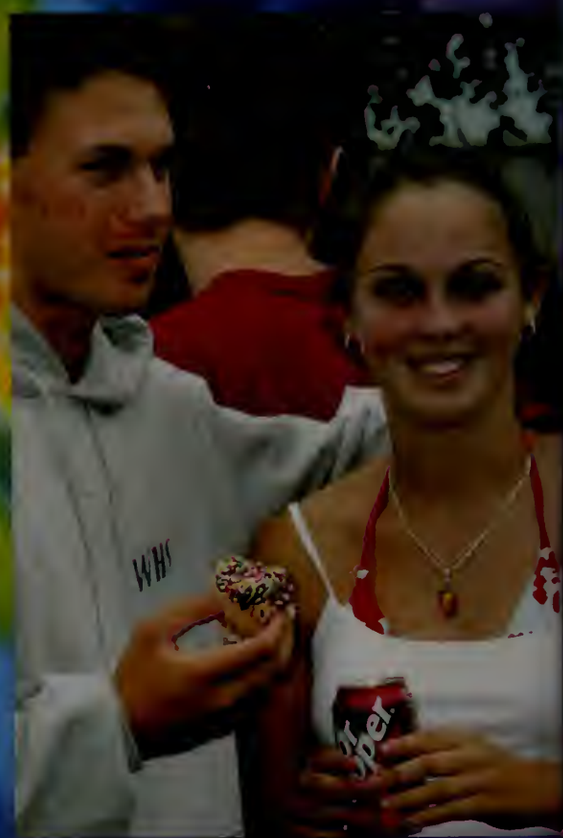

Captions: Top right- Katie, Max, and [illegible] know that three's n[illegible] crowd. Lower left cor[illegible] [illegible]h Rowell eyes the c[illegible] suspiciously as he dyes h[illegible]rt. Bottom righ[illegible] A[illegible] aren't Emlab [illegible] A[illegible]

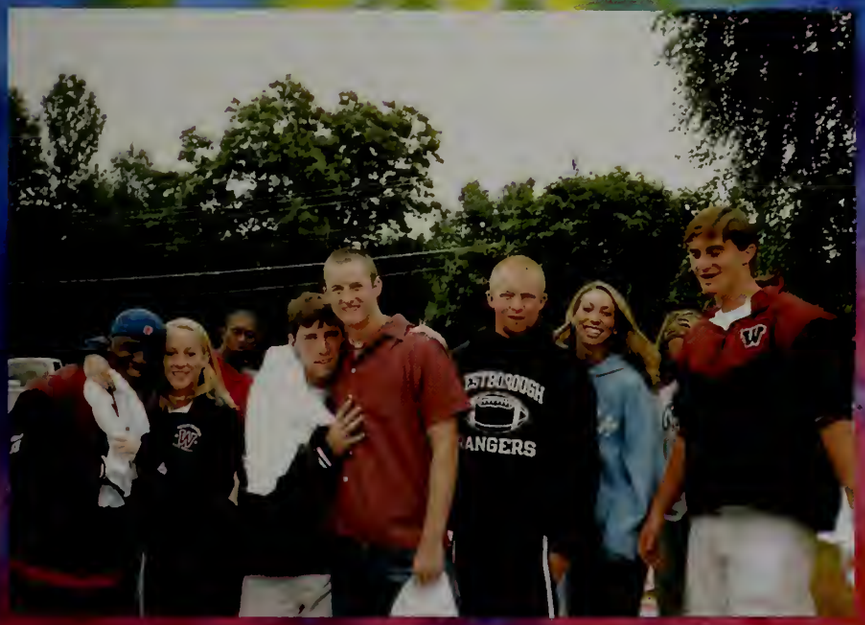

Captions: Top left- Everybody's having a good time, except Jill because she's a little wet ...ch wait, everyone s wet! Top right- Brian Buch, Charles Clements and Brian Slater wait to tye dye. Middle left- Westboro High School's class of 2003! Middle right- A senior's tie-dye t shirt dries on the fence. Bottom left- Gani Chirwa, Laura Erickson, Jimmy Meikle, Caitlin Keaveny and Dan Charland watch as Brian Reilly and Brendan McCabe show some love.

THE BEGINNING OF THE END

Top: This wild group is wired and ready for fun!
Middle Right: Heidi, Lauren, Synae, Eric, Kate, Dan, Mallory Dave, Tatyana, Sam, Dave, and Rebecca ("The Crew") take a break from their intensive bonding activities.
Bottom Right: Kristin Goede, Mike Baker, Laura Twomey, and Leah Dudley are anxiously awaiting their bagels and donuts.
Bottom Left: Marion Katz, Katie Speigel, and Kristin Jeannotte are all decked out in leis and glowsticks...

Revved for our 5th and final year at WHS, the seniors arrived decorated with tie-dyes, leis, and boas. We began what will hopefully become a tradition. A hearty breakfast wired us for our presentation to the rest of the student body in the auditorium. We dispersed to play games and bond. We realized just how close to the end we were when we met with our counselors about post-WHS plans. We joyously ended the day with a free barbeque celebrating our new place as Seniors and still realized by the new found unity of the AWESOME Class of 2003!!

Christine Viscardi '03

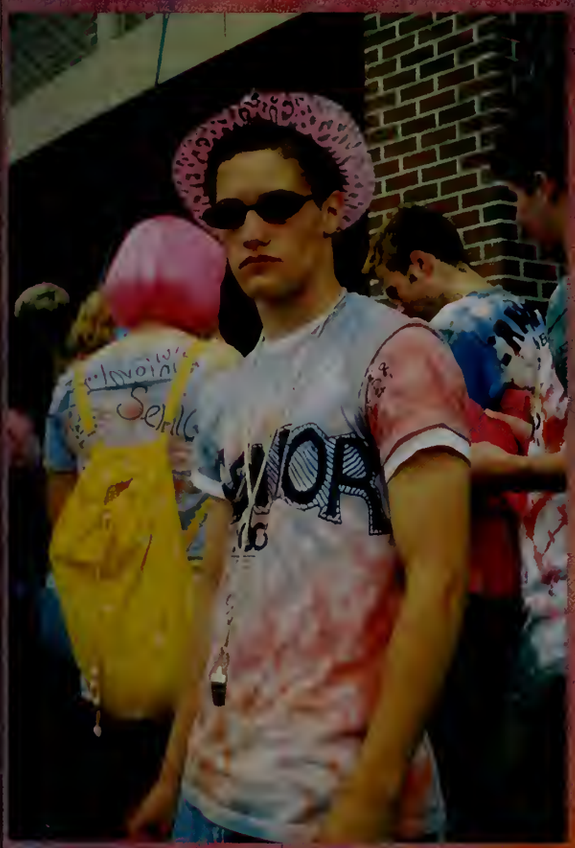

Top: The banners have been hung and everyone has left their marks.
Middle Left: Charles Clements works the camera with his seductive attitude.
Middle Right: After no sleep these girls are ready and rearing to go.
Bottom Left: These boys pose as the tough new upperclassmen.
Bottom Right: Casey Lavelle, Niva Hirshfeld, and Kristen McPherson are all smiles for their first day.

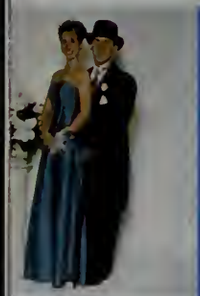

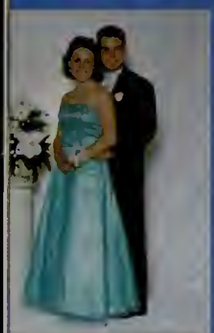

Prom 2002

Top: Matt W, Matt McGee, Tim , Dave , and Kevin enjoying prom the only way they could....pig pile. Above: Ben Lowenstein welcomes you to Prom! Right: Prom Court: Tom, Brendan, Jamie, Diego, Ignacio, Jess, Kyle, and Jenn. Dancing: Moonlight Paradise. Opposite Page; Top Left: Niva, Liz, and Caitlin enjoying their night on the town. Top Middle: Lisa and Kim having a blast! Top Right: Katie and Max, One tight squeeze! Middle Left: Dave, what was he thinking with that expression? Middle Right: Heidi...Mirror, mirror on the wall.... Middle Bottom: Konstantina, Ellie, Hillary, Meghan, and Nicole are all laughs. Right Bottom: Mike and Charles making an entrance.

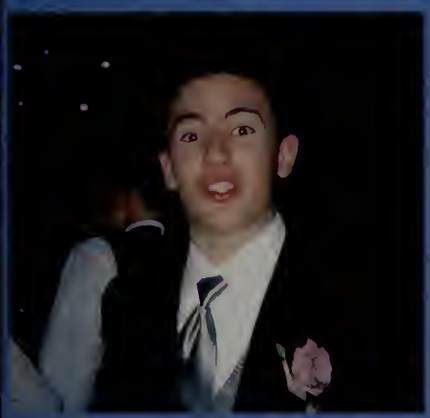

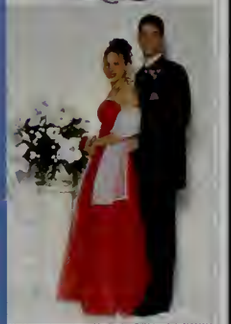

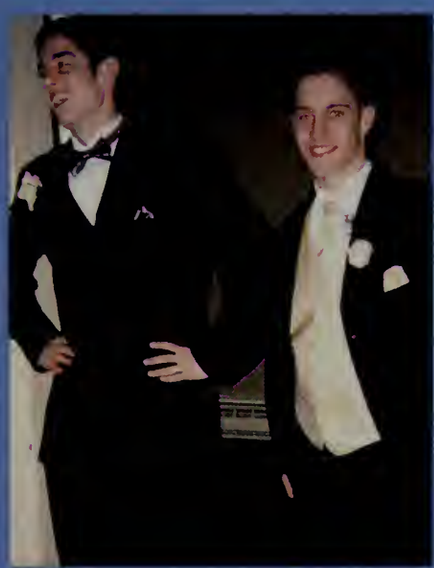
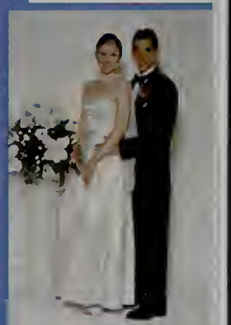

Pre/Post Prom

In the few hours before the prom actually starts any junior could be described by one word: RUSHED.A barrage of responsibilities; things to bring and last minute adjustments are soon followed by everyone's favorite part, the slightly embarassing picures-taken by excited parents. Dizzy and still seeing flashes, we then pile into our over-priced and cramped limosines. However, all of this stress soon disappeared once we saw our well-dressed friends arrive at Mechanics Hall. In store for us was a magical night of dancing, chatting, and a great meal. Ending much too soon, the prom drew to a close and we shed our expensive tuxedos and gowns in favor of comfortable sweats and PJs. We ran off to our post-prom parties and sleep-overs, a wonderful finale to this incredible night.

-Brendon Kapinos '03,
Jill Bergeron '03,
Laura Erickson '03,
Charlene Tebo '04

Top: These tough football players are all smiles, full of happy thoughts of their great night ahead. From left: Chris, Jimmy, Brendan, Gani, and Brian. Middle: Watch out boys, these two hotties, Liz Hong and Laura Schoenberger will soon be arriving at Mechanics Hall! Bottom right: Sarah White, Laura Johnson, Elyssa Synott, and Susanne Moesta pose for a glamour shot. Botton left: This classy crew is riding to their prom in style.

Top Left: Ryan Koehler sings Jill Bergeron a love melody after an enchanting evening. Top Right: Brian Buch is exhausted after a long and fun night of dancing. Middle Right: Staying away from home for the first time, Brendan Crawford brought his dolly with him to get him through the night. Bottom Right: Tom Blackney chills out. Bottom Left: Scott Golden and Laura Erickson make staying up all night look easy!

Yearbook Bonding

What better way to bond than with ice cream and boy talk? Amid the chaos that is Yearbook (malfunctioning computers, looming deadlines, and the piles of envelopes to be stuffed) the Yearbook staff takes the edge off and gets together for an annual bonding party at Friendly's. Ice cream is all the therapy we need.
-Sam Brown & Tatyana Gershkovich, '03

Opposite Page: Top Left: Laura Schoenberger chows down. Top Right: The group poses for a group picture after some quality bonding. Bottom Left: Tatyana Gershkovich & Sam Brown take a break from the conversation to pose for a picture. Bottom Right: Heidi Flood & Kim Watson are excited for their ice cream to come! This Page: Top Left: Laura Schoenberger & Colleen Hogan enjoy their evening at Friendly's. Top Right: Sarah Ewing suffers from an ice cream headache. Bottom: Christine Viscardi, Liz Hong and Jackie "Gangsta" Palladini enjoy some Reese's Pieces.

Collage

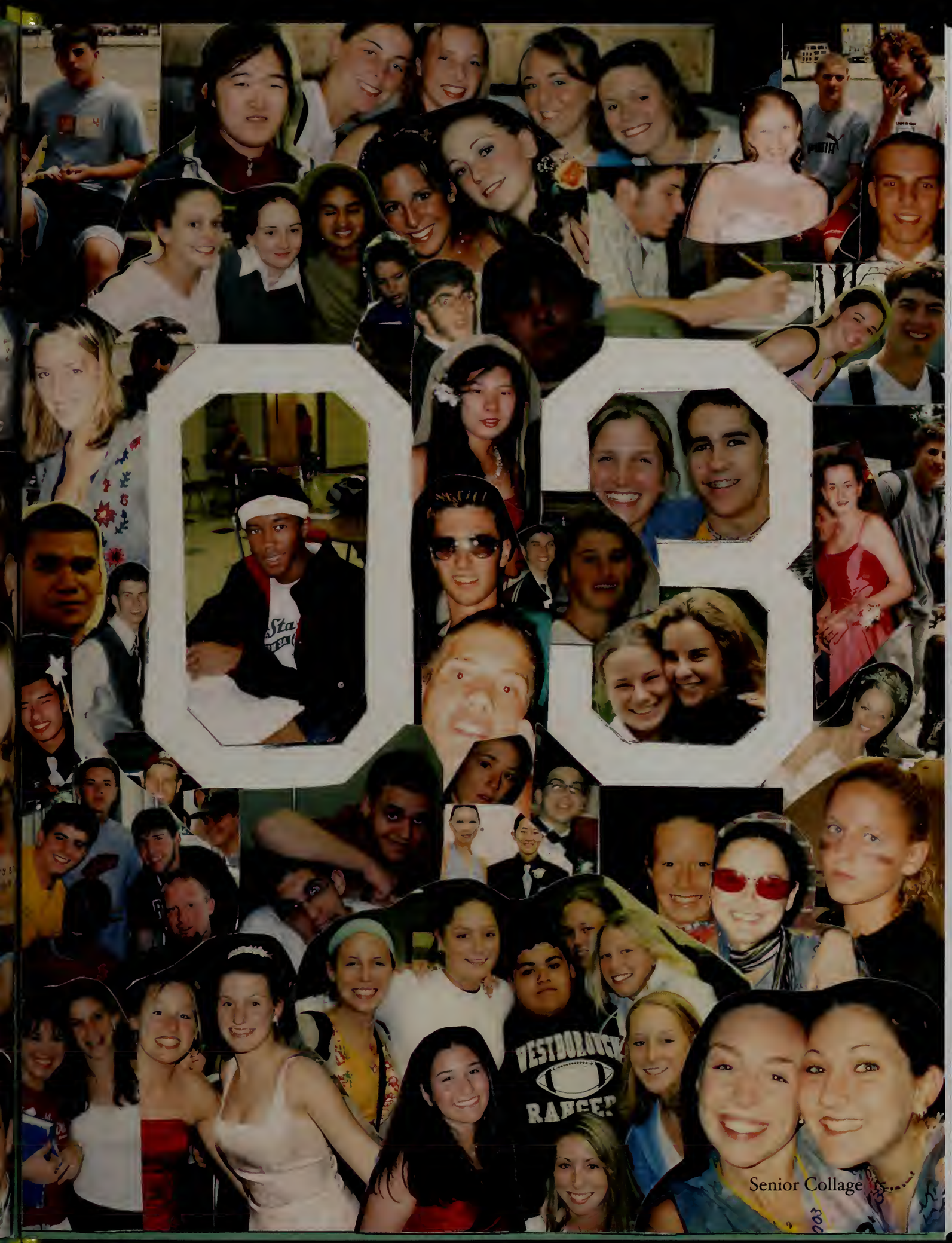

Senior Collage

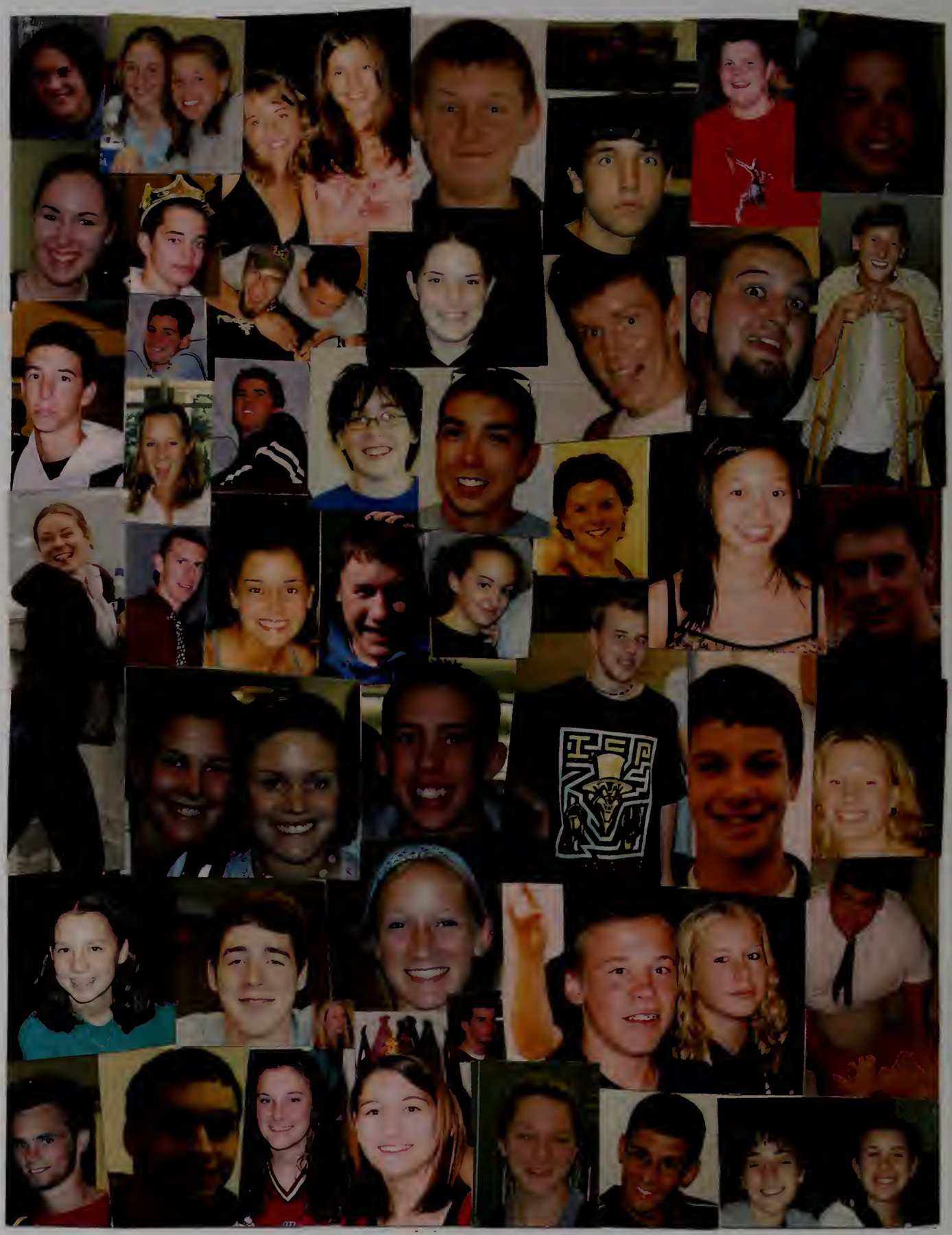

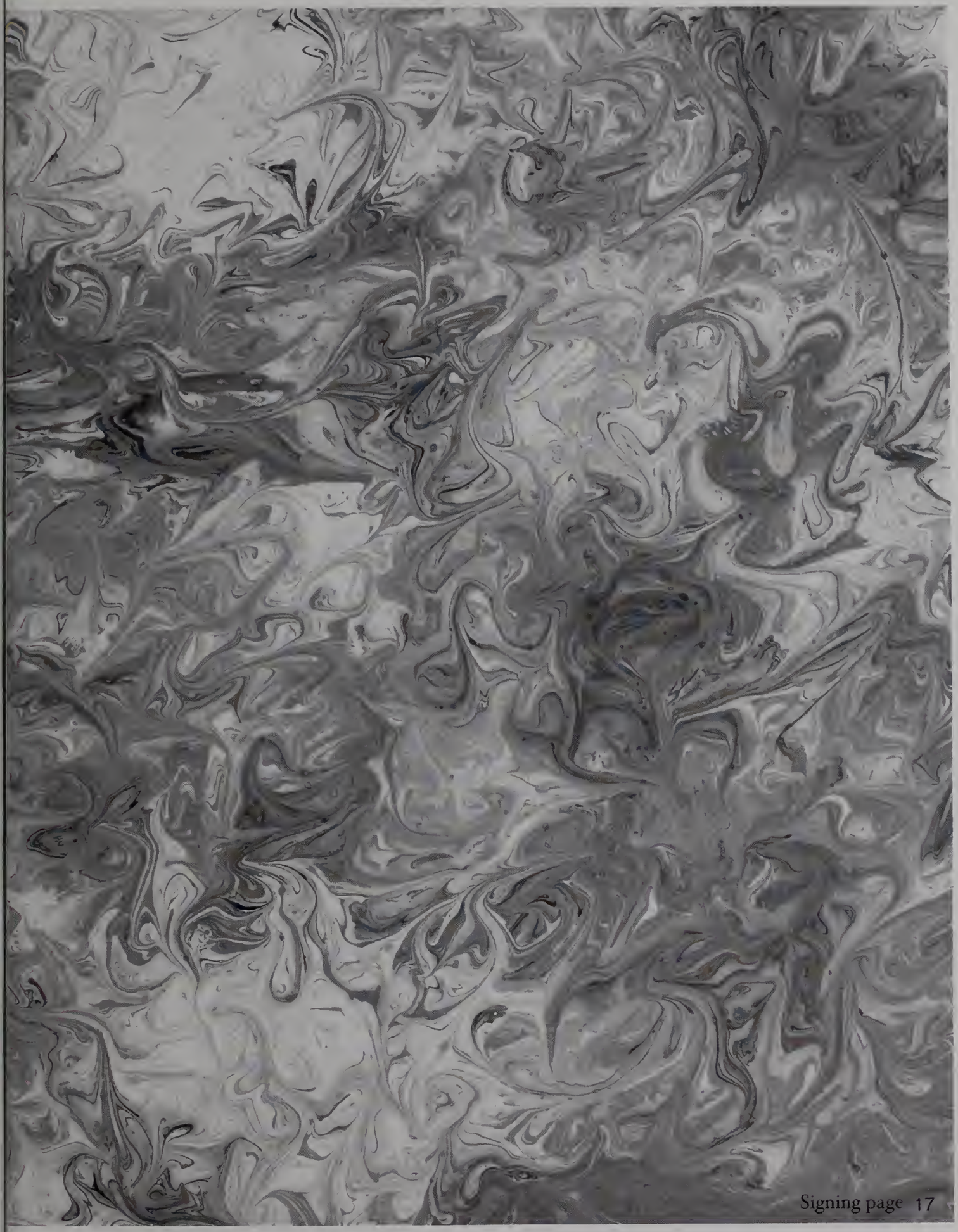

Signing page 17

A Summer in Spain!

Salamanca was great! We got piercings, jaw-dropping hair cuts, and bought new wardrobes from Bershka, as well as a few life lessons to take on the road. Da Rude is too much, so don't even ask unless you're looking for trouble. Never go home with a stranger, even if he offers to cook you fish. Always bring a bottle to the bathroom. Grab the single seat in the Autobus de Colores if you want to avoid stunted growth. - Liz Brunyak 03'.

Group Picture: Evan, Dave DellaCioppa, Adam Gottlieb, Liz Brunyak, Emily Silver, Suzanne Rizzo, Mr. Fiorillo, Alejandro, Melissa Weinrobe, Heidi Donahue, Claire(from Duxbury), Dave Fiorello, Jose Antonio. Middle left:Liz takes los hombres out for a Spanish treat. Bottom left: Adam spices up the night life! Bottom Right: Heidi and Suzanne go for a ride.

Top left: Students get a towering view of a cathedral in Segovia. Top middle: Heidi shies away from the camera. Top right: Those German guys just can't resist Suzanne! Middle left: Mr. DellaCioppa challenges Suzanne and Heidi to a bull fight. Middle right: Melissa, Emily and Heidi chill out in the shade. Bottom: A breathtaking view of Avila, Spain.

Homecoming Festivities

Left Page:
Top: Dan Wollin, Mike Kristan and Becca Diamond have a side-splitting, pie-slapping good ole time! Middle Left: WHOOHOO GO RANGERS! Bottom Left: Student Council: The Ultimate Harry Potter Fan Club. Bottom Right: Eric Dittelman and the marching band get their kicks!

Right Page:
Top Left: Environmental Club gettin' down n' dirty! Top Right: AJ Silver and Ryan Koehler show some love. Middle Left: The Rangers are ready to rumble! Middle Right: Varsity Field Hockey flaunts their spirit in the parade. Bottom Left: Senior Officers Christine Viscardi, Michelle Seng and Mike Baker put the finishing touches on their float. Bottom Middle: Jenna Broderick, flyin' high during halftime! Bottom Right: Frosh Field Hockey gets psyched for their first Homecoming!

Homecoming festivities, what a great way to end a week full of school spirit. On a windy Saturday afternoon students gathered at WHS to kick back and have some fun. Organized by the Student Council, school groups and organizations participated in the Parade, Dedication Ceremony, and the Festival. The day's events ended with a big Ranger Football win over the Marlborough Panthers.

ONCE Upon A Time ...

Top: Chris O'Neil and Diana Gillham take a break from the fun. Top Left: Emily Moak and Ashley Travis continue to glow with their creative painted pants. Middle: "Tough Guys": Charles Clements, Brian Slater, Andy Hoyt, and George Clements hit the dance mob style. Middle Left: Erica Mickel, and Tracy Carroll- "Mrs." Claus comes to town a little early. Bottom Left: Jen Davis, Sarah Poradzisz, and Kristen Harris make a grand entrance. Efstathia Choros, Sharon Lavo, and Ashleigh Bowditch show off their Fairytale costumes.

Homecoming at A Glance... Hours of time went into planning this event to make it such a success. The Student Council did an amazing job transforming the gym into a palace where dreams come true. Rapunzel sat in the "suicide doors" while Snow White and Cinderella hung from the walls. The lights were draped around the gym with balloons while a huge gray mat was placed to cover the floor. The theme proved to be magical when nearly all of the student body came dressed in costume. Tinkerbells flocked in followed by fairies, knights and angels. The night continued on while people were "arrested" by S.M.A.R.T. However the dancing and enchantment lived on. Everyone left happily ever after...

Jennifer Johnson '03

Top: Sarah Thompson, Liza Shadrin, Tanya Bogaty, Liana Steir, and Amanda Yano-Litwin finished decorating. Left mid: "Cruella" Colleen and brother Tim Hogan show some family love. Middle: Brandon Johnson ecstatic to be at his first Homecoming dance. Bottom Middle Left: All the Tarzan men finally find their Jane... Right: Colleen and Meghan Russell, Brittany Coulson Jordan Ireton, Chris House, Whitney Bombard and Jenna Ireton: ready to groove. Bottom: Diego Campos and Thais Deoliveira come in style. Bottom Right: Kait O'Leary and Jennifer Johnson having a blast!

20 Holiday Ball 02

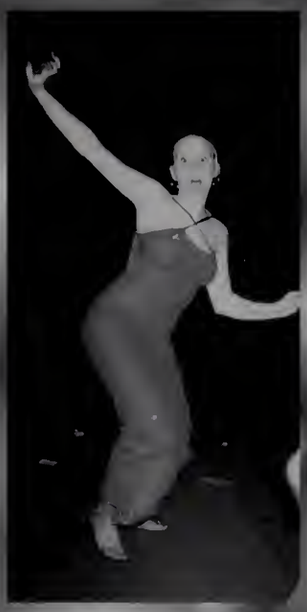

Top Left: Kim Machnik, Sam Brown, and Allie Winer, with Dave Bogerty ,what a ladies man! Top Right: Amy Corrado and Mary Herter are all tied up! Middle Left: Nate Vacanti and Michele Seng, arm-in-arm and dressed to match! Middle: Kate Meikle is gettin' her groove on... Watch out! Middle Right: Kristin McPherson, Kristin Goede and Sarah Worth are all dolled up for the dance! Bottom Right: Alex Travis, SarahThompson, Kaitlyn Higdon, & Adam Favorito are out for the night in style!

Top Left: Christine Viscardi and Joy Ho: all in black and dressed to impress. Top Right: Liza Shadrin and Alfredo Sorrondeguy taking a break after a strenuous night of Cotton Eyed Joe-ing! (Where didya come from where didya go?) Middle: Kristen Anderson, Jennifer McCabe, Meghan McCabe and Melissa Firstenberg at their first holiday ball. Middle Left: Laura Twomey and Scott Golden cuddle up for a good pic! Middle Right: My, my, my look at all the freshmen. Bottom Left: Tudy Heggerick, Mike Glatfelter, Ashley Seatter, and Dan Charland, picture perfect! Bottom Right: Tim Hogan and Tara Dragoon, let their pearly whites shine bright like holiday lights.

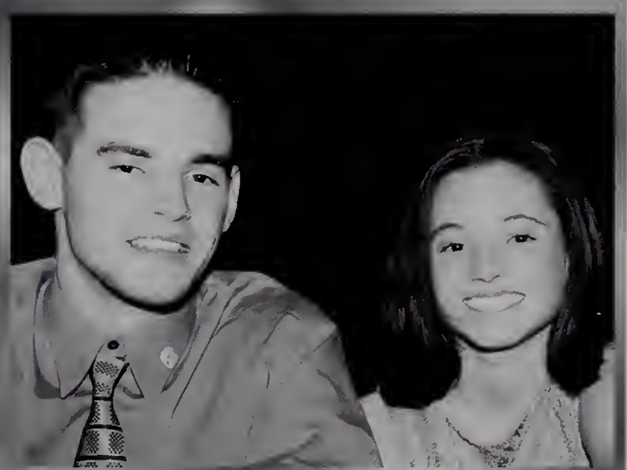

Seniors

of 2003

Senior Class Officers '03

President: Michelle Seng

Vice President: A.J. Silver

Secretary: Christine Viscardi

Treasurer: Mike Baker

Dearest Seniors:

It's kind of hard to believe that high school's over, isn't it? All the dances, the car washes, the sports games, the tests, SAT's, the laughter and tears...Now I know what they mean when they say, "It was the best of times, it was the worst of times."

Throughout these four valuable years, I've had the opportunity to meet almost everybody in our class and almost every faculty member in this school. This was an unforgettable experience and ultimately, it comes down to the bare fact that it's because Westborough High School's Class of 2003 showed so much respect and character- you guys set us apart. I admit, the first two years or so of high school were pretty shaky for us, and we faced problems with the whole "class unity" aspect of life at WHS; however, once we got on top of things, I'd just like to say, you guys are phenomenal. The potential and spirit possessed by our class truly began to shine through when we finally became seniors. It started with the whole tie-dye party at Brian Buch's house- it was obvious that senior year was going to be great when people who've never communicated with one another before were throwing each other into the pool. Then the first day celebrations came - you guys all cheered whenever someone said the word "senior." From that point on, I knew that we would all grow as a class, mentally, socially, physically, and emotionally. The idea of graduation is triumphant, but being a resident of Westborough all my life, it will be particularly hard for me to let go of the friends I've made and the places I've been, as it will be for many of you as well.

To my fellow officers, A.J., Chris, and Mike - before I leave I just need to say, THANK YOU!!!! Senior year wouldn't have been what it was without you guys, and I know I couldn't have done any of this without you either. You really pulled me through the hardest times and, together, we carried each other farther than I think any team can go. With all my gratitude, thanks for everything, guys, you're absolutely terrific! Another great person who deserves perhaps the most recognition of all is you, Mr. Fontaine. Thanks for being here as our advisor for the past four years. No one cheered us on and supported us more than you did (even though you did want our motto to be, "Class of 2003 - A Significant Figure" [all in good humor]). Thanks guys, the five of us were quite a team!

Last but not least, I want to thank the entire class: applaud yourselves, people, you're extraordinary, you made WHS an unforgettable experience. These words did not come easily, but I guess this was high school, and it's been fun. Lift your heads high everyone and look forward to your future, your roads ahead are paved in gold. Hopefully our paths will cross again. Thanks for all the memories, guys.

Love Always,
Your Little Prez,
Michelle Seng

The Faculty says Farewell to the Class of 2003

"To the Class of 2003, it's an honor to be asked to help fill up the immense amount of extra space in your yearbook. Since you were freshmen, I've probably taught most of you, and I think that, twenty-five years from now, when my career is over and all of you are running the world, I'll look back on your time here and recognize how lucky I was to have been here with you. WHS will be poorer for your graduation."

Mr. Myers

"Four years ago, we walked into Westborough High School sharing our anxiety--first year teacher and freshmen students. That first year seems like a million years ago, but I still recognize your faces and the dreams you have. I have no doubt that I will be hearing great things about the Class of 2003. Good luck!"

Mr. Steiner

"The Class of 2003 will always hold a dear place in my heart because you were the "first." It was my first year of teaching and I had freshman students looking me in the face terrified of this new language called Latin and the teacher that was teaching it. Little did I know, these students would become some of the greatest that I have worked with at the school. Your smiles and laughter have filled these halls for four great years. Through learning in the gym, renovations, and much more, you all rose to the top. Whether on the sports feilds, in the musicals, or creating a great Student Council, you did it with grace and pride. The Class of 2003 is bound for nothing but success and a part of me will graduate with you in June! Bona Fortuna and remember Carpe Diem!"

Mr. Kane

"To the Class of 2003

We've been together through thick and thin,
Your freshman year, 9/11, the gym.
And now you are leaving, you'll soon be gone
and I'll be left to carry on
without your wit, your charm, your grace,
the light and energy you brought to this place.
For the many sweet memories which upon me you've bestowed,
here's one more !Que lindo! for the road.
May your caminos be filled with paz y amor,
your journey through life free of cualquier dolor.
I'll think of you often and fondness recall
How lucky I was to have known you all."

With respect and admiration,
Anne Piscia

"There are wonderful kids in the class of 2003. They have really contributed in the classrooms, in our athletic programs, and in our clubs. They have always understood the spirit of volunteering."
Coach Debish

"If those two classes I had as freshmen were indicitive of the whole Class of 2003, I knew that first of all, we were going to have a blast for the next four years. Secondly, that their collective intelligence, sensitivity, and maturity would have an impact on the years to come. We knew construction would be a pain but we also knew the senior class could handle it maturely. They can handle anything thrown at them."
Mr. Belbin

Ericka Algarin

Mark Benjamin Anderson

Ignacio Jose Arguello
Iggy

Twenty years from now you will be more disappointed by the th
you didn't do than by the ones you did. So throw off the bowlin
sail away from the safe harbor. Catch the trade winds in your s
Explore, Dream.
~Mark Twain
Thanks to all my friends and family.
Vault Crew '03

Elnaz Bashirzadeh
EL

*The future belongs to those who believe in the beauty of their dreams*Good luck 03*
Niva~You're my Angel~I love you more than life~LT & AR you made the past 4 years the best ones of my life~MR you've been like a sister to me *Everyone else~Thanks 4 all the memories* Mom & Dad~Thanks 4 always being there 4 me* I love you so much* Roya, Romina, Ray, Mark, John & Kasey~you guys are the reason I made it* Thanks so much, I love you all*Peace Out

Jamie Beth Becker
Jams, Gamie, Jame

Memories last a lifetime, and those who share your memories will forever be in your heart. ~To all my friends, I love you! Through good times and bad times, I'll be on your side forever more, that's what friends are for.~ Meg and Beckz- Thanks for being there for me. You're such great friends! :-) ~To my family, thanks for all the love and support! I love you Mom, Dad, Lindsay, Jonathan, A, B, N. ~ *Good Luck '03*

Amanda Christine Behmer
Manderz, Mandz, Mandy, Manda

It has been a long wonderful journey full of excitement laugh
tears love losses and gains. If I have triumphed it is hecause of
who appeared in my life along the way those I call my angel.
Thanks to my teachers you have guided me through. Thanks t
family and friends-you know you know how much I love yo
Seniors-hope, love, and never forget to dream***

Melissa Sue Arnold
Mela
"All my bags are packed, ready to go"
*
Truest of Friends, CJL, I'll always remember
Adam you continue to show me how to smile,
I love you
Mom, Dad, and Zach thank you for everything,
I love you

"I don't know when I'll be back again"

Michael Jeffrey Baker
Baker, Bike Maker

"If I leave here tomorrow would you still remember me?...

THANKS

...For I must be traveling on now. Cause there's too many places
I've got to see." -LS

Hillary Warren Barter
Hill, Hilzy, Hewee, Helga
To My Cheer Gals: And What? Bus Rides! Ghetto Girls! Build me up buttercup with MW & MF! Harrys after games with CLAMS! 2002 We goin' bowling! Spegs: Best Friends Forever Times Infinity & beyond! To my friends: I love y'all! Good Times! Matty: 8/25/02 Forever! 2003: Have fun! To Mom, Dad, Mel, Whit & Family: Love ya & Thanks!
I'm out! :) Hugs n' Kisses! *xoxo*
Be yourself, don't let your whole life be a lie.

Max Berger
"Next, then," I said. "make an image of our nature in its education and want of education, likening it to a condition of the following kind. See human beings as though they were in an underground cave with its entrance, a long one, open to the light across the whole width of the cave.
They are in it from childhood with their legs and necks and bonds so that they are fixed, seeing only in front of them, unable because of the bond to turn their heads all the way around."

We have nothing to lose but our chains.

Jill Michelle Bergeron
Jigs
*"Each new day is a blank check.
Fill it with whatever you want"*
CS-My true partner in crime, CK-You've been a sister to me, KG-friends 'til the end, unforgettable girls' nights, I'll miss you guys, MomDadMark-unconditional love
~2003-hold fast to your dreams~

Daniel Francis Berkeley
Dan, Berk, Danny
Thanks to everyone who has helped me throughout life! To all my friends its been great and I'll never forget! Mom, Dad, Pam, Katey, and Lori- thank you for everything over the years and I love you! Good Luck class of 2003!

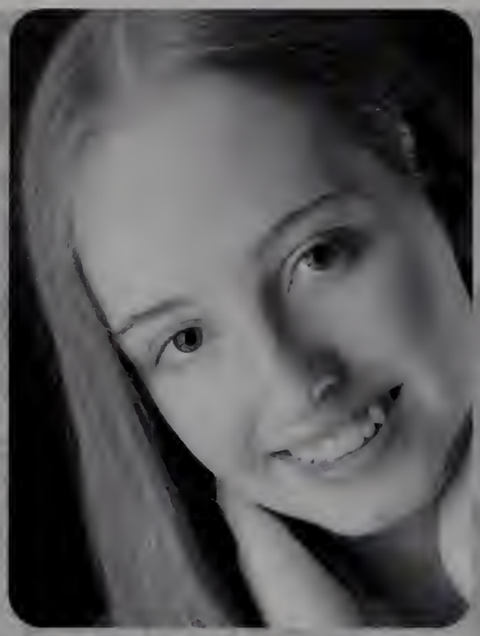

Marta Elizabeth Beyer
"If you don't have a dream, how are you going to have a dream come true?" O. Hammerstein. Lots of gratitude and thanks to everyone throughout the years, especially to all my friends- I couldn't have made it without you! I had a blast. Varsity Gymnastics x4, Car Crew nights, and all the other memories will be with me forever. I love you Momma, Daddy, Colin. You all have helped me so much...Go succeed Class of 2003!

Thomas Richard Blackney
"If what you say is true, the Shaolin and the Wu-Tang could be dangerous."
I want to say thank you and I love you to my mom, dad and the rest of my family and especially to my friends and Jenna. Without all of you I wouldn't be who I am today

David Taylor Bogaty
Dave, Bogat
Mom, Dad, Tanya: You're the best, I owe it all to you.
The Crew: Thanks for the great days and crazy nights!
SB BD ED TG CH HJ BK DL KS DW

"Don't take life too seriously;
you can't come out alive."

Good luck 2003

Samantha Elizabeth Brown
Sam
~Life is waiting for you, so messed up but we'll survive...~olp
I love you Mom & Dad. Thank you for everything.
M & J ~ Best of luck & always remember to HAVE FUN!
The Crew --> Its been unreal. I love you all <3
~I *heart* crazy nites.~
Everyone else --> thx for making this ride so wonderful
I shall miss these things when this all rolls by
Good luck 2003

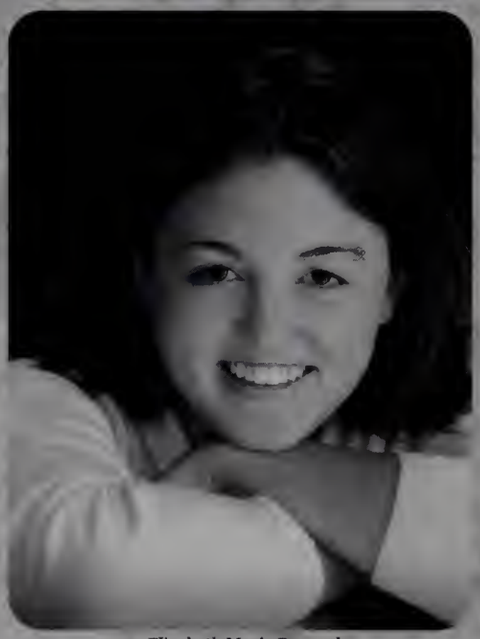

Elizabeth Marie Brunyak
"Never be bullied into silence. Never allow yourself to be made a victim. Accept no one's definition of your life; define yourself."

Brian Philip Buch
Book
Thanks to all you guys who helped me hang on through the ups and downs these four years, you know who you are. Mom and Dad thanks for all your support and keeping my head screwed on straight.
I'll see you guys down the road in due time.
Peace and Love 2003!

Peter James Bouchard
Pete, Big Petey, Bouch, BOUchard
We walked along lonely streets and got to know ourselves." These sreets will become weathered but will remain engraved in our memories. "Well in the end, we can all call a friend, well that's omething that I know as true. In a thousand years, and a thousand tears, I'll come finding my original crew."

Mark Edward Boyer

Jenna Christine Broderick
Jenn, Barbie, Blondie, JJJ
To all my friends who have been there for me: cheer girls love u lots, weekends causing trouble and the many memories we made. Love u Mom + Dad, Owen 4 years fly by cherish it. Dad I'm so proud of you keep it up. Good luck to everyone JR, MS, NG, ES, EW, MF, MA, JD, KD, TT, MM, HB, KK, DO, MW, JH, LK. Captain with Cho, paintball for the boys, shambooms for the girls, and camp all summer long. 06/30/02, MH. Buttercup! Good luck 2003!

Sarah Emily Buss
Trouble #2, 1st Mate
Thanks to everyone! AO - my first friend here, tbanks so mucb, u're SUPER! MK - keep singing, I'll never forget your BF pbaseor he FL mailbox! LH-thanks for being close enougb to run to and tell anything. JD-Good luck next year, make everyone smile as uch as you did for me. I love you all! Can't thank you enough Mr. Gittredge. Nice toujours mes amis! Mom, Dad, Kristen I owe you everything. "May the force be with you" Class of '03

Benjamin S. Byun

today is the greatest
day i've ever known

Luv to my family-Alf+Ed&Umma+Appa&yogi..Luv to my friends..Luv to EVERYONE, man- its been craziness but in the end its all good. keepitreal Class of 2002!
nuthingButLuv
peace

Diego Loury R. de Campos
"Fresh D," "Big D."
I was taught very early that I would have to depend entirely on myself; that my future lay in my own hands. Thank you GOD 4 everything! Mami Te amo, sin ti no estaria aqui. A senhora etudo pra mim. Sasa Keep it real! Special thanks to everyone who supported me. To all my friends, u know who u r! I love you guys! Valeu Brazucada. And always remember tbat: With Great sexiness comes Great responsibility. Te amo familia minha..!

Claire Collette Champine
Clarence, Claire Bear
"Life must be lived forward, but can only be understood backwards."
Thanks to those who helped in the struggle, it's good to be done.

Good luck class of 2003...
Just try to remember to keep on smilin'! =]

Daniel Adam Charland

Ganizani Pomodzi Chirwa
Gani
Take one's adversity. Learn from their misfortune.
Learn from their pain. Believe in something.
Believe in yourself. Turn adversity into ambition.
Now blossom into wealth.
Footballx3 Superbowl
Shout out to my boyz CT BR QN BM JM EM AD MR DC SO MG
TB RK had some fun times boyz. I would like to say thanks to
everyone that has ever been there for me.

George William Clements
My philosophies are mine- nothing more- you should have your own. Our name? BB-CC-TY- Keep jammin', Soccer '02-
High school has been a crazy experiment: i've played it by ear, listened to what came out, and chosen what to remember and learn. You end up with your own melody. AH-BC-BB-BS-CC- don't forget your roots- Mom and Dad- real teachers- thanks
"Open your eyes...It's a revolution of the mind" I'M OUT

Jeffrey Lucash Cohn
Jeff, JC
A good smile is the key to success. I LOVE peanut-butter!!
Captain of tennis, We be going all the way. B, B Fiddler on the roof:
I kick you in the shin! Student council: RAYZA. Be happy for you
only live high school once.

Jaimeson A. Cole

Christina Cassidy Cho
Lil Chobag, Mamacita Cho, Tina, Jung Eun, Shorty
Don't frown cuz you never know when someone is falling in love ith your smile.* We made it!! Much love and besitos to all friends nd family, Cheergirls- love you guys! *Superbowl2002* y do you build me up? BUTTERCUP!!!*-ASB -I'll never forget the nemories... Thank you God for your love and countless blessings and pulling me through all the way.

Konstantina Choros
Konst., Moonrider
Leaves are falling all around it's time I was on my way
Thanks to you I'm much obliged for such
a pleasant stay
Special Thanks to my family,
Eliya, Adam, Marta, Jungha
And everyone who has made my days enjoyable.

Charles Philip Clements
To my parents and friends, I owe endless thanks
We will never forget it all bros
-GC AH BB BC TY
It started out fast and seemed to get slower and slower but it's over now and I think it's all been worth it. So boyz and gals, lets "bounce"
Entropy-the mad note-JazzOdyssey trutilthendADH
"Life is like highschool with money." F. Zappa OUT

Michael Joseph Cole

Bria Dawn Craig

Shawn Matthew Crane
Crane, bubba, Shawnie
Close your eyes, take a deep breath, count back from ten, lean forward and begin to fall. Welcome to real life. Welcome to the beginning. Peace out DefQ, rickD, KAE, Kit, all you that matter. Love to KAE I'll never forget you!

Brendan Boyd Crawford
C-Diddy, Slim, Crawdaddy
To thine own self be true, and it must follow, as the night the day, Thou canst not then be false to any man. Farewell. To my parents and Julian, thanks for all the love and support. Friends, you've given me some of the funnest times of my life. Missy, your smile always brightens my day. Good luck to all of you.

Meghan Donna Crivello
Meg, Spegan, Meggles, Shorty
"Truly great friends are hard to find, difficult to leave and impossible to forget." Oh the memories...Buzz, Dilly Bars, CVS parking lot frosh yr, Friendly's, the island! The best 4 years! I love you all; HB, JB, BG, NH, KZ, IA, KC, MA, PV, PB, NR-No period on the knee! 2 Secret friends! Thanks Dad, Mom, Bec Good luck Ash & Les "cherish your yesterdays, dream your tomorrows."...PP?

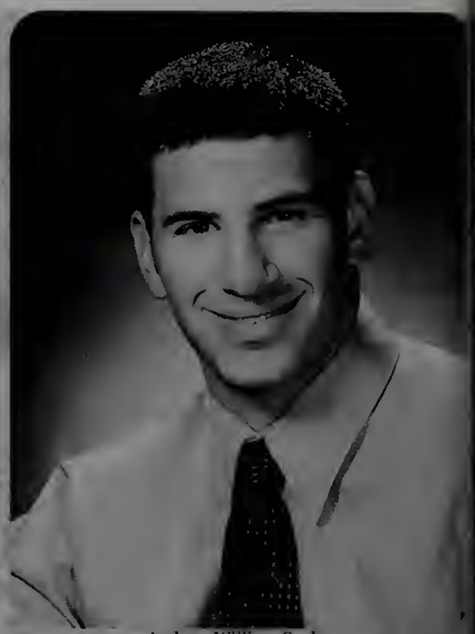

Andrew William Cusher
Cush, Bandino, Hooker, Heffer
"Life's a test, mistakes are lessons; but the gift of life is knowing that u made a difference"~Pac My boyz Calocci & Jordan, I got ur backs no matter what and I know u got mine. Blue Crewicc, PD, Akikk, JH, PB. What would I do without you guys~ I Love pigs~B-B~Poor man's village~is that your bucket?~Hameton~LGLF~OC Racing~ Upton Popo's~ Thanks Mom, Dad, Dan & Mike for dealing with me. ILY Laura. I'll never forget any of you. PCE

Rebecca Wang Deakin
Becca
"Now faith is being sure of what we hope for and certain of what we do not see." (Hebrews 11:1) "so we fix our eyes not on what is seen, but on what is unseen, for what is seen is temporary, but what is unseen is eternal." (2Corinthians 4:18) Much love to God, ummah, daddy, Katherine all my cousins, Sam, and all my friends and everyone else who accepts me for who I am. Thank you for everything! God loves you and I love you!

Sayondeep Deb
Sayon, Say, Debmaster
"Lean upon me friend, I'll lean upon you and we'll be alright." Thanks to all those who have lent me their shoulders, especially my bros Geo & Chz Socceroo&Footieo2 Hoytee (crker) Thanks Bud, Slatax, Tass, Lonz, TmyD, Fly, LeCl, Hud. GoodLuck nextYR Boys@Statechampso3. GoodLuck nextyr KCsey. Thnks HarnD. Last but not least, Much Love & ThanksTo MA & DAD for your love&support. GoodLuck next year and for years to come class of 03. Mucho Gracias Senor Grids.

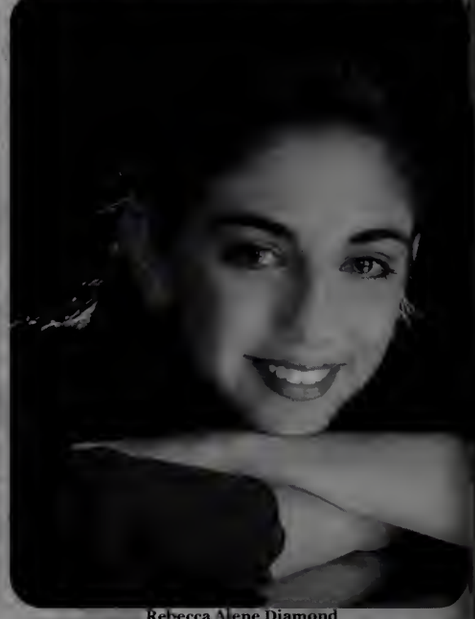

Rebecca Alene Diamond
Becca
Zeh Hayom
i heart the crew, Jew Square, SuperH
i luv ya but POP
thanks to my family, you're always behind me
work hard and play harder
and don't forget to make it special

Justin John DaGraca
DeGraca, Garcia
WELL It's Finally over! Four yrs like that. TO Tha Crew MR, BH, DB, KS, MC, DM, TW, PL, DEFQ, CN. PN, BL It's On To Bigger & Better Things. To tha ladies you know who you R It's been a Blast. Yo Mike Its 1 am Get Molly and Stanley And Meet Me On Denny. Another Game of Pool loser Buys Wendy's With That I'm out!

Teresa Leigh Daniels

Jennifer Lynn Davis
Jen, Jendy, Jada, D
"Day by day nothing seems to change but when we look back everything is different." ~its been fun class of 2003~ Sarah-we've been through everything together, I Love You! Chris-I love you not only for who you are but for who I am when I am with you, I will always love you! Mom, Dad, Charlie & Evan I couldn't have done it without you, I love you all so much. To all my friends SpKhCaKjThJnBcAbJbBbNmLa - You're my second family, I love you all!

Kara Marie Dickman
Some people come into our lives and quickly go. Others stay for while and leave footprints on your heart and we are never, ever the same Thanks to all my friends-it's been a great 4 years! I WIN! KEK* Field Hockeyx4-4*&*# Power Ranger4life In/Out Trackx4 Mom, Dad, & Alexa-thanks for always being there for me. I love you Be willing to give up what you are for what you can become.~Good Luck Class of 2003! Follow your dreams*

Ran Ding
Rah Digga, Dr. Ding, dingdong, ringding
Wow! 4 years...what a ride. First and foremost I want to thank my family-mama, Baba, Meng, I love you, words cannot even express what you mean to me. To all my friends who have been there for me, I owe you guys big time. To those wbom I have hurt, to those who bave hurt me-- I'm sorry, forgive me. Goodbye Wewstboro! I hope you remember me...

Eric Alan Dittleman
Dittel, Little Dittel, E. Ditty
"And how is 'education' supposed to make me smarter?" ~Homer Simpson. To GM, PG, BH, JD & THE CREW(DW, DB, CH, DL, BK, HJ, RD, TG, SB, KS) thanks for making high school the best it could be. Remember that magic teaches us that anything is possible! Improv-3yrs Centerstage After 2 Fiveplay Tri-M thanks to Mom, Dad, & Mark for always supporting me. Thanks to all my friends! Best of luck '03; it's been quite an experience.

Timothy Roger Donahue
Timmy D, Touchdown
"Old places fade hard, and no matter how long you row upstream, the water still makes waves that carry the rest of us away. You are what you weep, from your head down to the sleet. Fell, tripped up the stairs to the place void in all hints of home. Watch with your heart, run with your gut, ever so careful not to lose the fragile beauties of motivation."-Cave In
Know who your true friends are.

Ryan Michael Donovan
"If you get confused, just listen to the music play."

Leah Elizabeth Dudley
"I'm only this far and only tomorrow leads my way."
Thank you to all of my friends, teammates and family for a great four years. Love you Mom. Dad, and Maura.
Good Luck Class of 2003!

Paul Ebbighausen
Paula, Paulina, Ebby, Ebbigjuicen
"When you reach the end of your rope, all you can do is tie a knot and hold on." These past four years have been the toughest but the best four years of my life. Thank you to all the teachers, coaches, and friends who have made that possible, You guys know who you are. Thank you Mom and Dad for staying with me and not giving up. Good Luck Scott. I love you guys.

Laura Ann Erickson
Lu
"And so it's time to change our ways, but I've loved these days"
To all my friends- Thanks for all of the great memories
Field Hockey- Remember all the good times
Thank you Mom, Dad, Chrissy and Jimmy... I love you
Sheena (11/10/02)
~ Good Luck Class of 2003 ... Keep Dreaming ~

Sarah Blythe Ewing

Rushing around seems what's wrong with the world, don't lose the dreams inside your head, they'll only be there until you're dead, dream.
Together through it all...*JJ*LH*CH*LS*MB*
I love you Mom, Dad, Heather, Melissa & Michael
Thanks for the laughs & the smiles.

Patrick Brian Dunbeck
Pat, Peppy, Patty
"The difference between genius and stupidity is: genius has its imits."-Albert Einstein. Thanks to my family and friends, Heylo KCK, AC, PJB, EN, CJC, JEH, and last but not least AK.

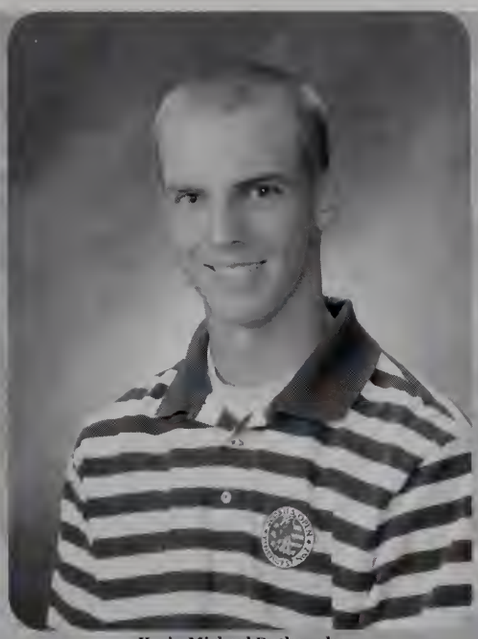

Kevin Michael Dutkowsky
"Never let yesterday take up too much of today" "I'll stop the world and melt with you" Forever Love Jessie.
My worst day on the golf course beats my best day at school. 4 years on the van. Thanks for the memories boys.
Thanks Mom Dad and Jen, couldn't have done it without you guys.
Best 4 years of my life? Hope not!
Die Poor. Good Luck '03

Andrew Steven Dyche
Dyche
"You've got to trust your instincts and let go of regrets"-311 The only regret I have is that it took 3 years to get things to where my life is great and I let those 3 years fly on by till I got there. To my friends, thank you, The memories will last forever. For football, I couldn't imagine a better way of going out. To Allie, you are exactly what I was waiting for my whole life thank you for making my life great, I love you.

Jenna Lyn Fahey
t is far, far better to have a firm anchor in nonsense than to put nt the troubled sea of thought."
-John Kenneth Galbraith

H-our friendship means more to me than you'll ever know/ rismydiction-L/In/Out track- shot-putters rule! 29'1" & still unting/softball-left side strong side/To all those who listened & t up with my sarcasm I thank you/I love you Matt, Dad, Frank & om!

Mark John Fallon
Mr. Biggs, Marky, Big Papa, Yogi
"Music was like an alarm clock for me as a teenager, and still keeps me falling asleep in the comfort of my freedom." -Bono
High School was such a roller coaster ride. The view is very different on the way out. Hey 2 all my friends- I'll miss you most!
Mom, Dad, Mike, PJ- I love you!
"Funk is the natural spirit of the soul."- Me
Hey BooBoo let's go get ourselves some picnic baskets! Hey Chynski- We made it!
WHS Class of '03-We're Free!

Amy Johanna Feldman
Famous Amos, Ames, S.A.
TO ALL MY FRIENDS: "LET'S THINK OF ALL THE GOOD TIMES INSTEAD OF WISH WE COULD TIMES SO MUCH BETTER THAT WAY." IT'S BEEN A GREAT 4 YEARS, GOOD LUCK EVERYONE! "DO WHAT YOU FEEL, THE MORE ABSURD THE BETTER. DON'T BE AFRAID OF WHATEVER U GOT SHOW, FLAUNT YOUR PERSONALITY LET EM KNOW YOUR STYLO." ~311 ILY MOM, NICKY, AND EDIE. "THERE IS 1 THING I WILL SAY ON LIFE, WE R LIVING, LET IT FLOW CAUSE IT WON'T STOP!"-S.A. 03, WE'RE FREE!
PEACE AND LOVE.

Joshua Feliciano
Pun
"I will get ready and then, perhaps my chance will come." Division 1A Champs, In the superbowl 02 (#76) Mom and Dad thanks for everything. I love you both and to all my friends I wish you luck.

Ellie Sara Fishman
ellie, fish, diamond girl
The future is no place to place your better days, and every dog has its day and every day has its way of being forgotten, so rip away the tears and drink a hope to happy years.

Love and Peace

Nicole Denise Flanagan
Nikki
Thanks to all my friends for all the good times we've had- it's been fun I'll never forget ya! Especially thanks to my best friend Kristen- you were always there through good times and bad times. Thanks for all your love and support Mom and Dad. 4 years lacrosse what a blast!
Good Luck 2003!

Tatyana Gershkovich
People haven't time to learn everything. The only things you learn are the things you tame -the little prince, the crew -I love you all and I will miss everything from crazy summer nights to community service the next morning! Nice, Panera, get on the bus, breakfasts with Kate, running away with Santa, Queen Synae, Mom, Dad I love you and thank you, I would still be in Siberia without you. And now I'm off to Bora Bora

David Ricci Glaser
Pudding face, Paul, Blackface, Lipsinker, Pit Stain, Ditch, Sundance kid

To my friends, my foes, and my family...

It's been real.

Justin James Glasier

Heidi Michelle Flood

All in all, I've loved every rise and fall, the Sun will make and I will take breath to be sure of this."
am so fortunate to have the best friends in the world- you always took me with a smile when I was down and you made the good times so much better. Lacrosse girls- 4 incredible seasons! I'm so ateful for the love and support from my wonderful family... Mom, Dad, Dan, Lindsay and Stephi- "I love you to the moon and back."
~Best of Luck Class of 2003.~

Brian Gregory Flynn
Flynn, Flynnie, Fly Dog, Dustin
I'M SICK OF THESE HONKY TONK WOMEN AND THOSE HEAVY METAL QUEENS. I HAVE NO SYMPATHY FOR THE DEVIL. JAMING WITH EDWARD MADE FOR SOME GREAT COWBOY FUNK. AND TO MY FUNNY VALENTINE, HERE'S TO OUR WALTZ FOR VENUS. REMEMBER TO SPEAK LIKE A CHILD AND LIVE LIKE WILD HORSES. I'M JETTING OUT OF HERE AND ONTO THE REAL FOLK BLUES.

SEE YA, SPACE COWBOY...

Matthew David Gebo
Hebo, Geebs, Matt
"Do Not Follow Where The Path Leads. Rather, go where there is no path and leave a trail." SUPERBOWL '02 (#10). Who would have guessed? We proved everyone wrong. Baseball #10. RecBBall champs. Friday 13th Dad, Mom & Stepb thanks for always being there & believing in me love You Guys. Thanks for the memories- ALLY. Friends till the end, Ren, I'll never forget you To all my friends, the best of luck.

Michael Charles Glatfelter
Mikey, Skippy
Well I've felt pleasure and I've felt pain and I know now that I can ever be the same. So if the sun does shine or the rain does fall, I'll give thanks I've bad the sight to see through it all.
You've got to trust your instinct and let go of regret
You've got to bet on yourself now star cause that's your best bet

Never sell out

Kristin Leigh Goede
Godie, Goede
"Go confidently in the direction of your dreams. Live the life you have imagined." It's been a time I'll never forget. thanks for all the memories '03. Luv ya all JB, CS, CK, KM, LE, CL, LD, SR, JL Mom & Dad thanks for believing in me. Love you Joe. I'll miss you all Goodbye~

Stephanie Adams Goggin
Stephalufagus, Step-on-me
All that I am, or hope to be, I owe to my*Angel*mother! I Love You Mom! Everyone hears what you say Friends listen to what you say Best Friends listen to what you don't say*SW*If it's starting to get light outside you're probably going to bed too late-ER The most wonderful things about Tiggers is you're the only one-BW Everything is ok in the end if it's not then it's not the end! Christy, Dad I luv you thanx 4 it all! *Good Luck 2003*.

Scott Arthur Golden
Buddha, Scooter
"It's Something Unpredictable But In The End Is Right, I Hope You Had The Time of Your Life." To All Those Who Made It Right, You Know Who You Are--Thanks For All of The Good Times. Class of 2003: Best of Luck With Your Future, Never Forget The Past. Mom, Dad, Julie, Craig, Ronnie and Mrs. C--Thanks For Everything; I Wouldn't Have Made It Without You!

Adam John Gottlieb
Liebus, Gretis, Travis, Martino, Al gein Calmari, Zeb, Kittywhack, String Bean, Jethro, little girl, Baby boy, kid in the corner, Heinsvai, Zaboomafoom

///shine on you crazy diamonds\\\

you CRAZY...

CRAZY DIAMONDS

Kyle Arthur Graham
gram
It has been a great 4 years. I've had a lot of fun and made many memories, thanks to all my friends without you there are no memories. Thanks to all my coaches for making me the person I am today. To my family, I love you all, thank you for always being there for me. SM you are all I could ever ask for in life. I know with you I can do anything.

Heidi Lee Gum

Nicole Patricia Gum
Nikki
"I always knew I would look back on the times I cried and laugh but I never knew I would look back on the times I laughed and cry."~Thanks for the memories MS, EW, JB, ES, KD, TT, TM. Mom, Dad, and John thanks for everything you have done for me. Melissa, good luck with everything and have fun! I'll miss you guys. I love you all. WE'RE FREE!!

Jeremy Paul Graves

Rebecca Anne Gray
Becky, Bex, Beckster, La Femme des Fruits
"We have more possibilities available in each moment than we realize."
~Thich Nhat Hanh

Thanks to everyone who has contributed to my life in a positive way- especially Mom, Dad, and Peter.
Bon chance, Class of 2003!

Rachel Marie Green
Rach, Rachy, Ray-Ray, Pizza Queen, Happy Rachel, Greenbean
"Some people come into our lives and quickly go- others stay awhile and leave footprints on our heart
...and we are never the same again"
So many friends, mentors, teachers, & family have been here for me & left their mark on my heart- for them my love & dying gratitude is endless. My WHOP guys *LM-ER-JO-DR-LP-NW-JE*LJ-JM-EN-DG-KK-SW-DB-MH-DL-SM-ES-ML-AG-JP*KE-SK-TS-NM-AM-DM-LO-RK
My awesome family ~I love you all

Ryan Colin Harnedy
Harn-Dawg
With my ribs that show through T-shirts and these shoes I got for ree, I'm unconsoled I'm lonely I am so much better than I used to be."

ame in a loser and I leave a RapMaster, much props to my family d teachers for all their support, and to the Class of 03 for making these the best four years of my life, thank you so much, you guys made me cool!

Kristen Ashley Harris
Life is a succession of moments. To live each one is to succeed. Thank you to my friends for the great times we've shared, I'll never forget any of you. Kevin, these past two years that we have shared together have been filled with memories that I will never forget. I love you. Special thanks to my dearest friend Nikki for getting me through thick and thin! Mom, Dad, Todd, and Brett thank you for helping me through these tough years. I love you all so much. 4 years of Lacrosse. It was a blast. Good luck 2003

Mat Heagerty
It would have meant nothing without football and NHS.

Christopher Hellmuth
Chris
The Crew: Heidi, Dan, Dave, Dave, Eric, Becca, Brendon, Kate, Sam, Tatyana

"There is no pleasure in having nothing to do;
the fun is having lots to do and not doing it."

--Mary Wilson Little

Adam Michael Henderson
Hendy, Hendu
"These Smiling eyes are just a mirror for..." I can't think of anything profound to say, but I do want to thank everyone that has made this 4 year odyssey called High School worth my time. Walshie, B-Steak, Toni, Josh, and Big Petey; best of luck on this journey and I hope our paths meet up somewhere down the road. For KA, DG, ES, BH, TP; only 1 more year left until freedom. Special thanks: Mom, Dad, Tom, TJ, Kate; you're the best; Don't worry

Rowena Louise Hill

Joy Jye Ho

Colleen Catherine Hogan
"People take different roads seeking fulfillment and happiness. Just because they're not on your road doesn't mean they've gotten lost."
~Jackson Brown Jr.
Mom, Dad, Tim, Patti, and Mike: Thanks for always being there.
I love you guys.
Class of 2003: Thanks for all the wonderful memories.
I'll miss all of you.

Elizabeth Marisa Hong
Liz, Hooch
"The world is full of ugly things
that you can't change
Pretend it's not that way
it's my idea of faith...
There's good in nearly everyone."

Much love to all wherever your life may lead

Niva Hirshfeld

ough our memories of today will soon be yesterdays, they will ver live in our tomorrows. And so I'm finally here. Wow. Elnaz, gel, spread your wings and fly. I love you. Kim-since 5th grade! all me", princess. Keep smiling. Betsy my intellectual. PUZZLE IECES FOREVER. Mom, Peter, Mikal, Chanit, Liss: I love you guys. Good luck class of 2003.
Peace out

Jennifer Lauren Hitchcock
Jenn

"The only person that has the power to hold you back in life is yourself...You are your biggest critic." "Learn to love and accept yourself for who you really are, and everything else will fall into place." To all my friends I've made moving around the last 4 years, I love you all! I would not be the same without you. Thanks for the wonderful support and love mom and dad! Good Luck 2003!!!

Nicole Ann Hite
Nikki, Nik, Nikri, Nikkis, Shortie

*Trying to figure out this life..won't you take me by the hand.., take me somewhere new..Good times at Staples *Here's to the nights we felt alive..here's to the tears you knew you'd cry..here's to goodbye tommorrow's going to come too soon. K.Z. tatoo where!? Malikai Thank you to everyone who helped me get this far, mom, Alyssa, Leland, Gram and everyone else. I love you all. August 18th *muah* Good luck to everyone!

Kyle Barrow Hoover
L, Ky

"There's more to living than just surviving"
DR, EW-I couldn't ask for better friends. You girls are the best. he Cape Crew-thanks 4 making me laugh at the inappropriate ings. HF-Biggest freak thing ever! Good luck JCrew. Thanks rosse girls Dad-words can't say enough. JP, SEC-memories. If y I had peanut butter instead of jelly. *KEK* To the fam-thanks for putting up with me. Love you! I'm still trying. Mellow

Mallory Kathleen Howard
Mal, Spoons, Malita, Thumper

If you know exactly what you're going to do, what's the point in doing it?-Picasso ANNIE-thick&thin on my side LIAM-Keep smilin Buddy Mom+Dad-u gave me roots&wings thanks for teaching me 2 fly I LOVE YOU~Nice ol' greensplinter Student Council CKhiphop March Madness GosJduh stop the worlds PF thanks <3CP is my girl 2 the end *Thanks to all who made this worth it-I couldn't have done it without you*TAKE THIS MOMENT TO RUN*Pack my stuff I'll wave from the top

Andrew David Hoyt
Andy

Abre los ojos. BS- from bxtr st. to bethlehem. I shall miss these things when its all gone by. CC, BM- the brothers I never had. Varcity-from prouty 2 northbridge. Much thanks to MS, CB, NM, GM, 6, 3, coach Allen. RM- you make this world a better place. fill or burst. geo-jt stylee. you see monet. lunchbox, ciddy, MM-always on my side. just because you're not here doesn't mean your not part of my life-LH, NC, los. I love you Mom, Dad, Lauren. "I'll build heaven and call it home."

Michael Donovan Huddy
"When you run too fast to get somewhere
You miss half the fun of getting there."

thank you to my friends and family,
especially Mom and Dad.
Caitlin and Brendan, I love you
Good Luck 2003

Kurt Berend Huegin
Bones
"I HAVE SEEN THE RISE AND FALL OF NAZI TYRANNY, THE SUBSEQUENT COLD WAR AND THE NUCLEAR NIGHTMARE THAT FOR FIFTY YEARS HAUNTED THE DREAMS OF CHILDREN EVERYWHERE. DURING THAT TIME MY GENERATION DEFEATED TOTALITARIANISM. AS A RESULT, YOUR WORLD IS POISED FOR BETTER TOMORROWS. WHAT WILL YOU DO ON YOUR JOURNEY?"
-RONALD REAGAN

Cho-Rong Hwang
Cho
I have been here since 2000. I am still learning English. It is h
but I really like to learn. I usually did not talk a lot, but I did r
mean to do that. I am just afraid to use English. Some people tl
that if someone can not speak English then they think that som
is stupid. You know that it is not true. Anyway, people who w
kind and nice to me, I thank you and Good Luck. AND to my h
Korean friends, I love you ALL.

Laura Beth Johnson
JOHNSON
"If you are never scared, embarrassed, or hurt,
it means you never take chances."
To all the people who have made my past years both memorable and worthwhile, You have always been there for me in good times and bad. Thank You!
To Mom, Dad, Donna, + Chris I couldn't have come this far without you guys, I love you!
GOOD LUCK 2003

Brendon Cowles Kapinos
Kappi, Kap
"The only limit to our realization of tomorrow will be our doubts of today"-Franklin Delano Roosevelt

Thanks to all my friends, Mom, Dad, and Nate.
I love you and thanks for your support!
Good times with my CREWS: TT'and KD's basements and NH.
"Here's to goodbye, tomorrow is going to come too soon"
FEAR THIS!
Good Luck Class of 2003

Marion Phillips Katz
Maroon
"And the best thing you've ever done for me is to help me take
life less seriously, it's only life after all"-Thanks Simon.
JF, SB, AO, BD, DW, BK, CM. My Cadence girls: Never stop sir
"I've always found something in life worth singing about and
that I cannot apologize" Madrigals. Chamber singers, Europe
Thanks for the memories! Od yavo shalom aleinu v'al Kol haol
love to Mama, Papa, Abe, Rosie. Peace to Class of '03

Kristin Michelle Jeannotte
Smile and the world will smile with you, leaving nothing left to do but smile." 4 years... what a RUSH! *JL*EP*SM*KZ*JP*SW*MS*-Thanks for all the laughs and good times, its been fun! *DJB-Words cannot express my feelings for you... you mean the world to me, I love you. To Mom, Dad and David-Thanks for always believing in me, I love you all. Good luck '03... Peace

Heidi Louise Johnson
Thanks to all my friends and family, I love you all so much! Good luck to everyone, and HAJ-have fun.

Jennifer Lauren Johnson
JJ, Bengi, Gertrude
People may not remember what you did or said, but they will always remember how you made them feel.
Mom, you will always be my best friend, you've taught me more than imaginable, I love you so much. Thank you Mom, Daddy, Bri, Kev, and Bran Good Luck. MAE, always a special place in my heart. Together through it all *SE*LS*EH*CH*CO*MR*KS*
Sportin-> soccerx4, swimx4, pvaultin.
Remember, we can't discover new oceans unless we have courage to lose sight of shore.
Advice: Never Stop Laughing...

Caitlin Deirdre Keaveny
Keaves, Beav, Wooks
"When our memories outweigh our dreams, we have grown old." To all my friends-Thank you. JB-Your my long lost sister, CS-You've always been there-thanx, KG-We've been through it all, it means a lot. Mom and Dad, I love you thanx for everything.
Connor-Good Luck!
Best of luck 2003!

Brian Robert Kellett
"The Road goes ever on and on.
Down from the door where it began.
Now far ahead the Road has gone,
And I must follow if I can,
Pursuing it with eager feet,
Until it joins some larger way
Where many paths and errands meet.
And whither then? I cannot say."

Kory Colin Kelley
Ko Ko, K-diddy, fourg
"Don't be afraid of fear let it be afraid of u." Don't be afraid of anything, make the best of the time u have 4 no 1 lives 4ever. Nothing lasts 4ever, so live it up while u can and have fun. The best advice I can give is don't grow up too fast, life goes by so fast. Awesome times with the boys AK, AC, PD, CC. JB thanks 4 everything. My family for always believing in and supporting me, I luv u guys. Everything works out 4 the best.

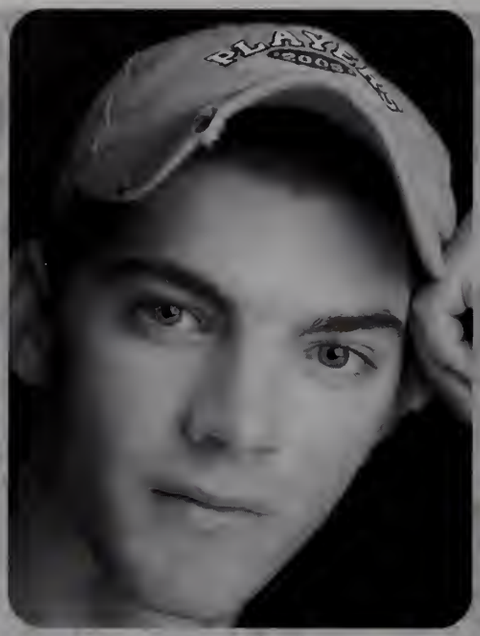

Ryan Patrick Kelly
BB, Bey Bey, Kelly, R. Kelly
One O'Clock Puppet. The time won't be forgotten. If I was to stay awake in class then there wouldn't be something to laugh at. Imagine what would happen if pigs could fly. The world may not be enough for Bond, but it's too much for me. Iwish I knew where BB came from. The times have been great: EW,MH,L,DR,JN. Elana I wouldn't forget you. Love ya! Guess what...Hi. Thank you mom, dad, and Roz for a great year. Peace out WHS.

William Ryan Kelly

Elizabeth Catherine Kendrick
"I am a work in progress, dressed in the fabric of the world unfolding, offering my intricate patterns of questions, rhythms tha never come clean, and strengths you still haven't seen."
- Ani Difranco

Katie Kjellman
Katish, Spaghetti, K-Jell
To my family friends and the ones in between thank you for everything. For the laughter, love, and support without you I'd be lost. Max thank you for all the happiness you've given me. You're my favorite. To all my close friends you know who you are, there are not words enough to express my thanks you mean the world to me. I wish you all the best of luck. Follow your dreams. Life is precious so live.

Ryan Koehler

Sirisha Kovvali
A new phase is finally here! every moment has been memorable, and its because of the great class we're a part of. Each one of us ha grown in some way thoughout these years we spent together. I ow so much of who I am today, to those special people you know wh you are, thanks for everything. And to everyone, no matter where we go or who we become, never forget who helped us get there...

Eileen Janet Kessler
LOVE
AND THANKS
TO THOSE WHO HELPED
ME THROUGH!

Peter Kim
Thanks to all family, friends, and teachers who have assisted and guided me these past four years. Most impotantly, thanks to the Lord Jesus who has helped me to endure hardships and grow stronger from them. Good Luck class of 2003!

Kagan Elizabeth Kittredge
Kages, Boo, Kaganboo, boo boo
Aut viam inveniam aut faciam ~ i'll either find my way or make one. Good luck class of 2003! KK,RG,MF,SW,ES, LJ,ER,MM,JM^3,ST,DC,JG,NR,SR,HG,HS,SM,ML,CB.Thanks for the memories, I love you all!ToMom,Dad,and Shannon I love you guys. Thanks for all the support. Yogi - remember ST + TB. Katish - Shopping spree! Rach - HOP and Heather. Gratias ago. Kano
Way to go '03!

David Joseph Krinsky

Michael Kristan
Mike, Bill Gates, George W, Dude, Kristan
System.out.print("After twelve years of education, we finally made it. It was only yesterday that we got off the bus for our first day of school. We are so lucky to be where we are today. I will never forget all the friendships that I made here in Westborough & wish all my buddies the best of luck. Nice, France was the best trip ever. Computer Science rocked. Cross-Country rules. Thanks mom and dad.");

Adam Bryant Krulewitz
Krusty
The weak can never forgive. Forgiveness is an attribute of the strong.
Blue Crew: AC, KK, PD, CC, PB, JH
WHS Tennis: JC, JL, JV
The best way to predict the future is to invent it.
Best wishes to the Class of 2003

Jennifer Kwon
Jen, So-Young
A scraggly geranium gone wild, and there was one rain-beaten blossom on it. She picked the flower. She took a petal carefully off and stuck it on her nose.~The Grapes of Wrath
Always beleive in, "man's proven capactity for greatness of heart and spirit- for gallantry in defeat, for courage, compassion and love."
Thanks to anyone who has taught me anything during my high school years. Umma, Appa, and Steph(my #1 ddong), thanks for all the love and support. To my Hangook chingoos- Cho, Jungah, & Mina, I'll remember the fun times. *Good Luck Class of 2003!*

Joshua David Labovitz
Josh
"There's more to being in a band than creating music, it's about friendship." My special Bro's who have been there for everything, BigPetey and Scannell, from first grade to Malibu. You've been by my side through Junior and Senior year, I love you Erin. Good Luck Jen! Thanks Mom and Dad for pushing me to excel and showing me the ropes of life. Now I just need to be accepted into college!

Emily Jean Labriola
Emmy, Em, EmLab
Aan mijn familie: Bedankt dat jullie mij de ervaring van mij leve hebben gegeven, jullie hebben mijn ogen zoreel bijzondere ding laten zien, ik hou van jullie.
AJ: I love you more than I ever ever found a way to say to you Someday we'll take our holiday in Spain.
Kate: An ocean couldn't keep us apart, you will always be my be friend no matter where we are.
"The future belongs to those who believe in the beauty of their dreams."

Peter John Laptewicz
Lapster, Lap
"Once over the bridge, the real journey begins." I want to thank my friends and family that have supported me throughout the past and especially the past 4 years in high school "Good Times"

Casey Jane Lavelle

Stephen George Leclair
"Life moves pretty fast and if you don't stop and look around ev once in awhile, you could miss it."
Ferris Bueller
Men's Varcity Soccer - The True Sport
TO: Suchit, 6th grade to present & beyond;
Dana (12/14/01) you make me happy, Love you;
and all my friends & family who made it all bearable,
Thanks.

David Lofstrom Lahna

Nicholas Adam Lambert
Nick, Nicky, Nash

"you know how we do."

lucky.tray.day.

Jessica Ann Lamothe
Jess, Jessie, Jez

Create the world you dream with every choice you make. Thanks to all my friends for everything! Bballx4 thanks for the memories girls! Rink girls...what can I say, you girls are the best, I'll never forget the good times!
ILY! DB-Bestest FF, ILY NaNaNa! KMD-forever in my heart is where you'll always be, I love you. Mom, Dad, BigE, Rashel I love you all, thank you for your endless love and support! Good Luck Class of 2003!

Mina Marie Lee
y, Minerz, Mincemeat Swallow, Chillun Pie, Franco Suite, Pony Dash, freelance kitchen

don't need to smile all the time. I love everyone. Some more others, but it's ok. You're all still cool to me. Been fun but I'm my way outta here. Luv to Mom, Dad, and oppa. Everyone else too! Goodbye all!

Carline Marie Leopold

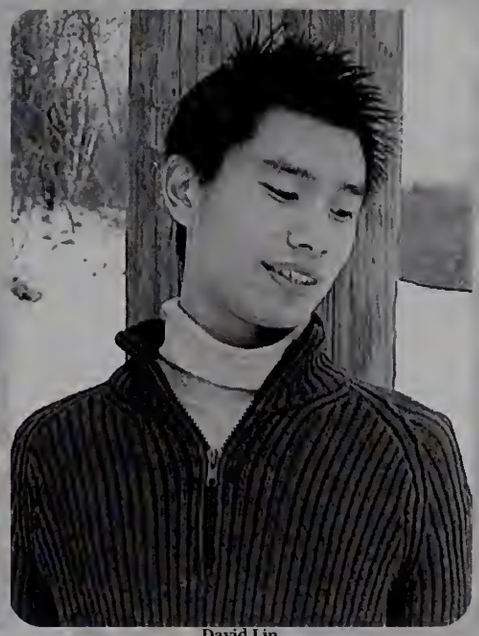

David Lin

Life should be like a camera. Change the lens, and you'll see the world in ways you've never imagined. The picture may not be as amazing and as beautiful as you thought it would be. Learn to view things differently.
There are two rules to complete success and happiness in life: 1. Don't tell people everything you know. 2. ...

Michael Lopez Jr.
Dolla or Freakin

I Just Wanna Say Thanks To The Teachers And My Family.
To My Friends Be Safe.

Benjamin Roth Lowenstein

Somewhere between Foxy and Dave,

I went to high school

Vera Isabel Macario

Megan Lindsey McCarthy
Meg
Find some inspiration it's down deep inside of you amend your situation your whole life is ahead of you Rachie you are my best friend Ily To my pals do what you will always walk where you like your steps do as you please Ill back you up LE, EL, JN, AR, LT, LB, AH, SG, BS, AS, CC, GC, BC, BB.
Ifugetconfusedlisten2themusicplayBM-alwaysaplaceforyou Ashleen-Shine 473 Power Ranger4life MomDadT+DIlove you I'm only this far and only tomorrow leads my way

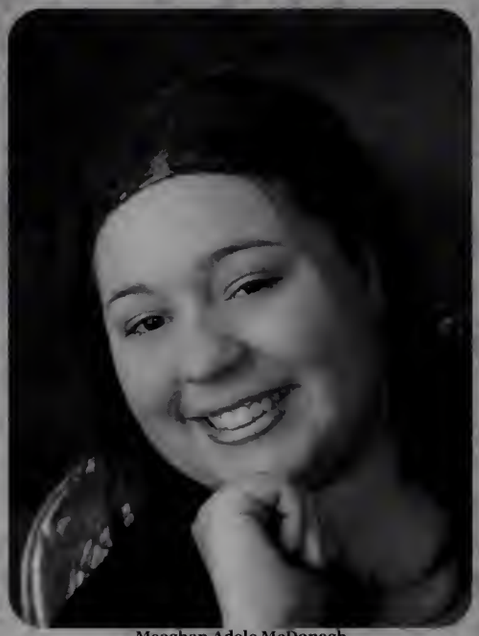

Meaghan Adele McDonagh

Elizabeth Jean McGarrahan
McG,Babygurl
It'sbeenalongfouryears.Butalongfouryearsfilledwith manygreatmemories.ToLWIloveyouthanksforeverything. It'sbeenaWalkToRemember.ToEG,TD,BLandeveryoneelse youknowwhoyouare.ToMyFamily-Mom,Dad,JasonandJared Thankyou.

Stephanie Ann Macomber
Steph, Macooomba, Meatball, Cucumber
am not sure if I should start by saying thank you to everyone who motivated me to never give up, and encouraged me to always be etermined, or if I should by saying that it's been a great four years nd I'll never forget all we've been through. Maybe I'll just say a simple goodbye and good luck to my class of 2003.
Climb high, climb far, your goal the sky, you aim the stars!

Edward Andrew Martin
LC
It has been a fun four years that flew by. Thanks mom, dad, and Ace for always being there for me. To my boyz: BM, BR, GC, CT, AD, MR, JM I will never forget you guys. Chillin above Read's garage. Hey Reilly what is that? McCabe-DMB.
1011153133344052545860767778798189- "Never doubt that a small group of determined, committed and focused people can change the world. Indeed it is the only thing that ever has."

Brendan John McCabe
B, FLEX
Stranger flowers yet there will never come a day that I will ever regret, hours, days, years, and the minutes enjoyed the pain, the sunshine, the rain in it. -311 Much love to all my friends...rememeber all the good times we had, you guys mean everything to me. Mom+Dad, I love you guys and appreciate everything you've done. Siblings and Gee I love you! Ashley, you will always be in my heart. I love you more than you'll ever know. Peace

Matthew Brian McGee
MATT, MATTY, McGEE, PHIL
THERE YOU WERE LIKE A MUSTANG REDLINING EVERY INGLE GEAR. THANKS TO ALL OF YOU WHO INFLUENCED ME ALONG THE WAY, I WILL ALWAYS REMEMBER IT. YOU KNOW WHO YOU ARE. HILLY: 8-25-02 LOVE! THANKS FOR VERYTHING, I WILL LOVE YOU FOREVER. MOM, DAD AND EG, I OWE ALL OF THIS TO YOU GUYS. REMEMBER ME FOR HAT YOU WANT, KNOW ME FOR WHAT'S TRUE. IT'S BEEN REAL, GOOD LUCK 2003

Kristen Elaine McPherson
McPhe
Never forget who you are, where you have come from, and what it has taken you to get there. Prom, Holiday Balls, dances; thanks 4 the memories '03. Girls nights; CK, CS, LE, JB, KG, CL, SR: never forget the good times. Boys, thanks for making me laugh. AB, always fill a special place, ILY. 12/15/01 & 7/9/01. Class of '03 I'll miss you and good luck next year. Mom, Dad, Denise, Ian, and Jamie, I love you all and thanks for everything.

James Allen Meikle
Jim, 34
"Be more concerned with your character than with your reputation. Character is what you really are; reputation is merely what you are perceived to be." Thank you to all my friends, teachers and coaches who have made me the person I am today. I love you Mom and Dad and I appreciate all that you have done for me. Kate and Dee good luck and try your hardest at whatever you pursue. Thanks again to all. I'm off to bigger and better! Later!

Mary Elizabeth Mills-Curran
Mary Beth
I have nothing more to say. Thanks for all the good times. Love to all. I'll see you soon.

Susanne Cornelia Moesta
Suzie, Blondie, Kiki
"Because, at the end of the day it isn't the things you do, but the company you keep."
Thank you to everyone who helped me hang in there;
GOOD LUCK to my girlies AND
CLASS OF 2003
mom and dad thank you for being so understanding. Achim,
STEFAN, Bille, + Tobie; love you!

Rachel Mary Mongeau
Rachie
"So before we end and then begin
We'll drink to a toast to how it's been
A few more hours to be complete
A few more nights on satin sheets
A few more times that I can say
I've loved these days" -Billy Joel
ADH-my sunshine, xoxo Meggie-you define true friendship. BFF
JMO-whatwouldIhavedonewithoutyou, ILY Katie we found you!

Edward Alexander Nunes

Quincy Nunnally
Much love to all my crew and good luck Danielle

Q

Peter Johnathan Nute

Jessica Elizabeth Nagengast
Jess, Naggy, UG
On the beach, under a palm tree trying to be "MELLOW"... life is too good
KH & DR~Thanx for putting up with me! You are the best true friend will tell you when there is something in your teeth"
You know who you are...thanx
Mom & Dad~ You mean so much to me! I love you
Good luck James(be good) & Bug

JungaAh Nam
J, Nami, Jun-ha, YongSooni
"Life affords no higher pleasure than that of surmonting difficulties, passing from one step of success to another, forming new wishes and seeing them gratified." High school has been a strange and bumbling journey, thanks to all those who helped me through it. umma, appa, Junghune- I love you. Konst, Marta, Suzie: LateniteCarCrew. ChoRong, SoYoung, Mina, Becca:KPSeoulMates. MsRD & Mr Hayes-life is Art NS:CarryOnThetorchOfQuarkiness. 03FINDHAPPINESS

Clifton Aubert Newton
Boch,Newty, Cliffie
'Bout time 4 good years gone on to bigger and better things. Football, thanks for the best 4 years of my life. S.B. we knew we'd make it you guys are the best. To my crew BR, BT, PT, BB, OB1, Bill, MH, MM, KF, PL, WC01, WC02 College Ball! YG x-box Halo-Madden R.I.P. B.I.G. I want the fortune like the wheel! Def J.D. good times Peace

Amadi Ernest Nwanagu Jr.
Amadi
world is in need of more leaders than followers."
ps to: Q, KG, SM, MAC, EB, QU, MQ, NP, AO, HG, TB, MB, EB, BG
e: Mom, Dad, Devin, and the rest of the family.
ngs: 'What happened?"

Much Love To All!

Amy Evelyn Oliver
Trouble #1, T.P., Captain Hermes
SUPERMAN! is my hero MAINE "Wanna Trade" Penguins "Don't Worry" Watermelons and Cheese Good Times Sarah B I love you! Maroon! Don't stop smiling! Boston Marathon Lacrosse #5 "Run Once, Run Forever" Cross Country 99-02 We Will Survive Just Fly J.H., P.P.P., S.M., "the hill" Never Forget Thanks Mum and Dad I Love You, Good luck Tom Keep Running.Keith August 5th Forever love You "this is the time" Good Luck 2003 Live Your Dreams!!

Jeremy Olson

Maria Orellana

Patrick John Orlando
PO, Treats, Stinkface, Sleaze
"The future is no place to place your better days."
It has been great, thank you to everyone who has helped me along the way. Thanks Mom & Dad. John, Pete, Dave, Bri & Dan, Good Luck. "I can't remember all the times I tried to tell myself to hold on to these moments as they pass." Congrats to the 2002 Ranger Football team. Thanks for the memories, good luck. "Don't worry about a thing, cause every little thing is gonna be all right."

Ryan Justin Panaro
With no hesitation the culmination of my anticipation for this graduation/emancipation turns to an obligation to further my education. Through frustration, determination, and a moderation of procrastination I've aquired the foundation for participation in this nation. Without trepidation I'll get my complication through a continuation of creation and dedication. To all: congratulations. To my parents, brother, friends: much appreciation.

Robert Panas
Bob
Great time everyone, we all did pretty well. My only regret is that I don't know half of you as well as I should like, but only time will fix that.
"Why quote someone else, when I could much more easily quote myself."-Will
So this fish swims up a river... oh, already told that one. Love you mom, dad, and Mike-keeping the legacy strong.
So little time, so much world to conquer.

Hahn Park
Solo, Hansolo, Hahn-O
"Life sucks and it always will, till you stop caring," Shout outz to my F-krew, KC, PK, DK, JC, GK, and all my boyz and Girlz.
Good memories; summer of 02, Jason: April 02 in Worcester, can see your ID please?
Ups to my YG-Family, much love to my mom, pop & my baby sister SAE!!! Time flies by, I still can't believe I'm leaving this place, but I'll still have the memories to cherish...
much love 2 all my Koreans+Asians, its been chill, peace~!!

Christine Marie Ott

"Many people walk in & out of your life, but true friends leave footprints on your heart." LS, LH, JJ, CH, SE-Thanks for all the memories! *Starbucks* *NH* *JJ-want to go to Old Navy?* *LS-t's go cow tipping!* Thanks to everyone who's been there along e way! LS-best friends until the end Wfamily you'll always have a special place in my heart. Mom, Dad, Meg- I owe this all to you! Iloveyou! Congrats 2003!

Sean Ottman
Otis, Oatmeal style

If I could find a spot where truth that goes, I would stand there & whisper memories of my childrens future. I would let their future dwell in my past, so that I might live a brighter now. Thanks to my mom for standing by me in all my decisions. I'd like to thank the football team for all their love. Most importantly I'd personally like to thank Mr. Mullen. He showed me my true potential as a student & as a person.

Jacquelyn Suzanne Palladini
Jack, Jacks, Jackiya, Wackie

"Don't give up fighting 'til nothing else stands in your way.
Don't give up talking until there's nothing left to say.
But no matter what you do,
Don't ever compromise what you believe."
Thanks mom&dad for your faith in me. I love you both more than words can say. A&C no matter the miles I'm always here to offer support&love. To my friends, thanks for the extraño moments, nicknames & attempting to *POP* my bubble. Thanks for making HS unforgettable. It isn't goodbye just see you later.

Suchit Navin Patel
Sush, Sushi, Suchito

-re-remem-remember the time... yea that was awesome" "You're dumb that when they were passing out brains you thought they d trains and you got on one, on a train and went for a ride"
-Chris Farley as a Gap Girl & Michelle as a Guess Girl

ve & Nate, 6th grade to present & beyond To my parents and ends, thanks for a great 4 years

Sarah Poradzisz

The happier the time, the more quickly it passes. These four years have flown by! Mom, a special thanks to you for ALWAYS being there. You are my best friend and greatest inspiration. ILY Dad, Jay, Julie and Amanda, thanks for your undying love and support. Jen, four years and counting, through thick and thin, I don't know what I would have done without you. Lastly, to all my friends, you've made my life worth living. I love you.

Michael Ling Qin
Mike

It takes a lot of courage to release the familiar and seemingly secure, to embrace the news. But there is no real security in what is no longer meaningful. There is more security in the adventurous and exciting, for in movement there is life, and in change there is power.-Alan Cohen

Best of luck to the class of 2003!

Benjamin Chandler Rabidou

Dana Farrell Rasmussen
"There's more to living than just surviving"
L, Nags, Elana-I couldn't have made it through without you! You guys are the best! L, you'll get it someday. Thanks for the pep talks Elana. Jess, you'll always be my #1. Janice-Our friendship doesn't end here. Wackie, Hud, BB-it's been fun, I'll never forget the good times. Steve 12/14/01- It's been unforgettable, I love you! Mom & Dad & Laura-Thanks for always being there. I love you!

Mehreen Shazeb Rathore
Marie
"Good times become good memories. Bad times become good lessons. There's always someting good that comes out of every life experience. You can never lose, you can only gain from life." To my girls:EB~you've been like a sister ~AA, AF, DW, CC, JJ~thanks 4 always being there*ILY*! LA, JB, AB, MR~good times! Good luck class of 2003...good luck Omar! Thank you Mom, Dad, & Omar for all you've done, I Love You Always

Brian Buckley Reilly

Stefanie Lynn Reynolds
Steff
"Never look back and wonder
what you could have done."

*Right next door or miles apart,
we'll always be close at heart-MG
*Thanks for being such a great
person-you'll always be in my heart-MR
*I can't thank you enough, I love you~
Mom, Dad, Amma, Pa, Mandy and Jeff
*Good Luck Class of 2003!

Caroline Marie Richov
"Be kind, Speak free and Enjoy" *Peace*

Matthew David Read
Matt
ot by with a little help from my friends! Football #15 It's not how well each person works, but how well they work together. Super wl '02! I'd like to thank all my friends for all the memories. Steff-ou will always be a part of me. To my Mom, Dad, Mark, and Otis thanks for everything, I love you guys!

Sarah Rogers Read
"Well, high school is finally over. I've been waiting for this since freshman year. These last four years have gone by pretty fast, but they've been good for the most part. Thanks to all my friends for being the coolest people ever! You all know who you are. We've had some fun times, and I'm sad it's over.
I'll miss you guys, have fun!

Eric James Reger
Regatoni, Reges
Throughout high school I have learned a lot. The bad part is that most things I learned were not in class. For example, you should wait until you know the hamburger is cooked before you eat it. But it is experiences like that when having friends that are so great make the experiences fun to look back on. So I want to say thanks to all my friends, and good luck next year. Also, I will always remember to get back in the sauce.

Lisa Marie Richov
u only live once, but if you do it right, once is enough. Kindly free ourself and dream the most beautiful dreams. Good luck 2003
I love you all. Peace.

Elizabeth Anne Riley
Betsy, Betty Riles, B, Rets, Betty Boop

"The secret of this kind of climbing is like zen. Don't think. Just dance along."
Parting words of wisdom:
Don't grow old, live young, enjoy the music,
You can always find me at the zoo.
Kim: To many days, many moments, many memories w/you
a puzzle complete
Pooper Mookai Kate Joel I owe you my future; Love

Nicole Debra Robery
Nik, Nikki, Robey
"I don't know half of you half as well as I should and I like less than half of you half as much as u deserve" Mom, thanks 4 everything, Rob, T-Dawg, Michelle u guys R great! *SM* never 4get *MC* no periods on our knee! I luv u girls! & 4 the rest of ya'll u know who u R MM, ML, TO, DO, EL, JB, BR, EK, EF, DC &Any1 I forgot I luv all ya! Even u KG after all our fights! Dan, just shut up! Best of luck *2003* Peace out, Aight?

Lauren Ashley Rodriguez
Congrats '03
Times To Remember. Europe '01,Mads, Into the Woods. You've all made the time worth it. Thanks to everyone who has made me smile, you know who you are. CM, wish you could've been here. Thanks Mom, Dad, M+D Good Luck. Jeremiah 29:11

Allison Whitney Rowe
Allie, A-Rowe
"Don't know when this chance might come again good times got a way of comin to an end"
So many memories have been made~
-GLAX-FH-Sbux-the crew-LT,15 yrs+counting
ILY-so many laughs.AD-the reason I'm smiling.
Thank you Mom+Dad - Steph+Dave good luck ILY
Don't regret,laugh til it hurts,do what you love.

Seth Alexander Rowell
"Don't worry about the world coming to an end today. It's already tomorrow in Australia." -Charles Schultz. Thank you to everyone who has helped me through these four years. Mom,Dad,Adam and Mocha, you are the best.

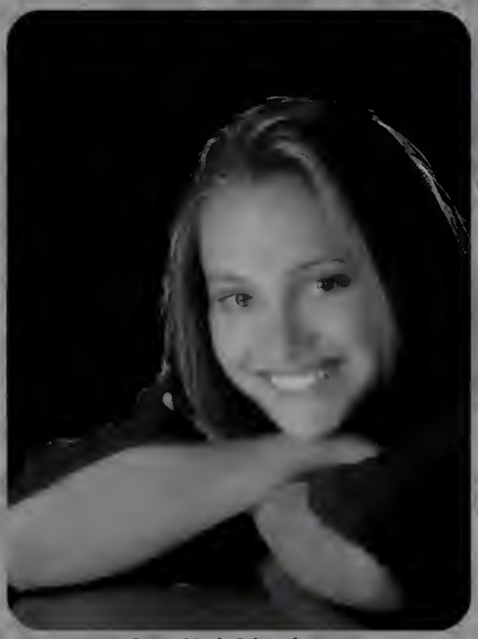

Laura Marie Schoenberger
Schonie, Booger, L. SHO
"For I am not ashamed of the gospel of Christ,for it is the power of god to salvation for everyone who believes" CO-You're a true friend-If we both go to NY,we're goin cow tipping! To all my Country girls-LH,CH,SE-don't forget about HIM-He'll always be there for you JI-friends for life MW- "When I count my blessings,I count you" M+D-I love you so much. I could not ask for more.

Michelle Seng
Mik, Mikala, Miche, Shelly, Porky
There's so much I wish to say, but I will never say goodbye. To my friends-thanks for the laughs&tears that we've shared, it's been fun. Mom,Dad,&Jen-With all my heart I return all the love you've given me & more. No one deserves it more than you guys.Thanks for everything, I love you. C.V.-Forever my fellow fashion police! Hey all-I'm gonna miss you, but I only wish you Peace&Love. *Dream on, guys*

Erin Marie Shaw
Shorty, Umpa, Zorro
To the crew:I love u guys like family! JB MS NG LB SW TT MM MW KD! Prom 2002. Mateo and paintballing! Still love the original TUCCH crew! L-O-Vator is my entire social life. Stay strong and remember that I love u and the fam! Thanks to my fam for putting up with me through these awkward teenage years! I love u Mom, Stay strong!P.J. Stay out of truble when I'm gone! Dad,we will always have skiing! Matt, u r my best friend! 2003

Aditi Sahani
ADI, ADS
LIFE IS A MYSTERY THAT SLOWLY UNFOLDS
HAS ITS TWISTS & TURNS, WITH SOME HIGHS & LOWS
ENJOY THE PACE, BE A PART OF THE RACE
LIFE IS TOO SHORT TO BE TAKEN FOR GRANTED...

Erika Renee Schmitt
Shmitty, E, Lenny
I laugh and slip into another state of mind to let you know that I am real and all the worries you build up inside your soul the ones that make your world stand still mean you can feel that its time to go~Blind Melon
~Oh what fun it would be to blow my mind and fall into the sun~ Sublime

Stephen Schmitt

Megan Jean Shelley
~Princess~
"It doesn't matter what others think, as long as you're doing what you love."*NG-JB-ES-EC-LJ-ES-SM-KS thanks for the memories and always being there! I'll miss you all so stay in touch! *Cheer girls-thanks for the fun! Keep on improving!* Mom, Linda and family (both of them)...thanks for caring so much and all of the support!* Tim-Thank you...for everything!! I love you so much! -May 8th, 2004!! *To the class of 2003-Good Luck!!*

Heather Patricia Shields
"Education is a wonderful thing, provided you always remember that nothing worth knowing can ever be taught"-Oscar Wilde*Thanks to everyone I've learned from: friends(you know who you are),family-you're awesome
Best of luck class of '03 and let the good times roll.

Andrew Jacob Silver
AJ
Believe in me help me believe in anything because I want to be someone who believes. To all my friends to all the good times, and I'm sure this won't be the last, I can't remember all the times I told myself to hold on to these memories as they pass. To Em, I love you and I'll always be there for you,thanx for adding something special to my life. VBaseball...Glory Days they'll pass you by Glory Days. G-Luck, I love you Em, Mom,&Dad.

Brian Donaghue Simpson

Brian Thomas Slater

"To Seek, to strive, and not to yield." Thanks for all the memories '03. Hee, Geo, Chuck, Craw, Freak show. BallX4, SoccerX3, thanks everyone.

Katherine Anne Slawsky
Katie, Kate

"Do not be afraid of death, be afraid of the unlived life. You do have to live forever, you just have to live." to all my friends~ I d know where I'd be without you! I love you! *good luck Drew a Lauren* "Don't ask yourself what the world needs, ask yourse what makes you come alive, because that's what the world nee more people who have come alive." *best wisbes '03*

Elyssa Tammik Synnott
Lyssa, Lyssy, Lyss, Lil'1

To the class of 2003 and classes yet to come, I leave you with 3 pieces of advice~
live, love, and be free!

Thanks to everyone who made the years so memorable.
I love you!

Timothy Paul Tassinari
Tass, Tassi

"As we grow older, it becomes difficult to just believe. It's not that we don't want to, but too much has happened that we just can't." 1st JV red card ever! Back of the bus award? Many nights at Burger King-"boys"-What happened to that? Thanks to everyone you have helped me incredibly, best of luck to you all. I win! "Don't take life seriously because you can't come out of it alive."
Mom, Dad, Anne & Greg-thank you-143

Bart James Temple
BT, Barto

WE FINALLY MADE IT!
It's been one long road. The past four years have taught me that steps back are needed to go one step forward. FIVE YEARS IN HIGH SCHOOL IS ENOUGH FOR ME. WHO'S READY TO G What's up CW, BR, QU, AN, CN, JN, PL, MF, MB, MM, KK, Yo the best. HEY Clif let's watch BLEEDERS. Who needs a rid
Thanks mom, dad, Paul
Good Luck Class of 2003

Katie Michelle Spiegel
Spiegs, Special K, Beegers
hatever you are, be a good one!" It's been fun. VballX4 District mps! State Semis! I'll miss you girls next year. To all my friends, nks for the good times-you won't be forgotten. Thanks to Mom, d, Emily, Beck, Piscia, Amanda, and Heidi for all your love and upport. Good luck '03! "Si dicen que del joyero/tome la joya nejor,/tomo a un amigo sincero/y pongo a un lado el amor."

Amanda Jean St. Lawrence
Mandy
"It's the end of something simple, and the beginning of everything else." Mucb love to the people who were always there 4 me. Never forget "Big Red" R.I.P. "The Chicklet" gets the job done. 6th period chicks never forget spikes! Tennis girlies-District Champs '02!! Thanks Mom, Dad, and Andrew!
Good luck Class of 2003!!!

Caitlin Marie Stazinski
Razz, Blade
"We do not remember days, we remember moments." To all my girls thanks 4 all the memories! JB tru partners in crime CK keep smiling, we've bad some crazy girls nights. KG I swear you're not fat! To the guys, it's been fun. It's been a ride. I love you Mom, Dad + Cara, thanks for all your support!
Good Luck 2003!

Suzanna Kate Truesdell
Suzzy
or all I know the plans I have for you' says the Lord 'plans to per you and not to harm, to give you a future with a hope" Jer :11 NECC02 I love you guys! much love to everyone who bas helped me live out that plan- friends, family, God*vault *soccer*sugar*many good memories- thanks guys "hold on to t you have so that no one may ever take your crown" Rev Bill stay true good luck everyone!

Christophe Moses Turk
CT, Turk
"I sing + dance, I play for you tonight, dark clouds may hang on me sometimes but I will get out and then I will look up at the sky, my mouth is open wide, it can taste what's the use of worrying, what's the use of burrying?"-DMB To my boys, this has been one crazy ride, so many laughs, so many good times, so many memories- true friendship 7-0, league champs, the bowl, we made it. A season filled with passion-#54, love you Mom + Dad, Enjoy it Al + Nick

Laura Ann Twomey
2-me, Toomes, T
"For some life lasts a short while, but the memories it holds last forever." To the gang, we've shared the best of times, may you live everyday of your life. Good luck. El and Al, I couldn't ask for better friends, you are what pulled me through. Never lose touch. Carlos, "How do you do it, make me feel like I do. How do you do it, its better than I ever knew." Thanks. Mom, Dad, Den and Phil, I love you and will miss you.

Quinn David Underwood
DefQ
Fading away disappearing into the dark black skies, I leave no wishes or no goodbyes. This was all a nightmare everyday, but now its over and I just woke up.
Love to ma, pa, bro, katie, e.a. c.n. m.o. d.w. n.r. m.g.
311, Straightedge Forever true never sell out.
FORGET ME IT'S THAT SIMPLE.

Nathaniel Martin Vacanti
Nate
"I have never let my schooling interfere with my education."
-Mark Twain

Thanks to my friends for making these past years memorable, to my family for all of their support, and to all of the teachers who cared.

Christine Anne Viscardi
Chris
"I shall miss these things when it all rolls by"
Mich~Fashion Police & Friends 4eva!
JN+JP~BlondeMafia-I luv u!
To all my chicas and my boyz~u all know how to make me laug uncontrollably. LockerBudz-We Did It!
Mom & Dad~Thanx for pushin me to be my best.
Jaclyn~who else would I want to look up to?
Marie~keep laughin~Its ur turn! I love you guys!
Be Young, Have Fun~Good Luck Class of 2003!!

Elana Michelle Weinbaum
"Turns out its not where you are, but who you're with that really matters." L, one day you will get it. DR always here for advice. JN LV showgirls, KEK Best Friends, cape crew. I could not ask for better friends. EW golf widower! Miss you Tennis girls.
Ryan, 10/19/01. Its been unforgetable, Love you.
Mom and Dad, Thanks for always supporting me.
Kayley and Julia, might not believe it, but I will miss you.
Good luck 2003!

Erica Paige Weinstein
Shorty
"How far we travel in life matters far less than the people we meet on the way" D.A., D.S., A.S., D.S., B.A., L.S., A.S., S.P., A.Z. " I'm so glad that I have friends who make saying goodbye so bard" FH-K.H., J.N., C.V., S.B., S.W., S.B., K.M., A.R. The usual, KAKE, JCREW. BTEAM
Thank you Mom & Dad Good luck Andy & Jackie I love you!

Danielle Yvonne Werme
D, DanielleDole,Nick, B.B.K.F., Danelle
FeelingRealGreatCauseTheWeatherIsMildSoYoure-EvaluateYourPersonalStyleWhatMakesYouLaughStandApart MakesYouFeelGoodWhat'sInYourHeartToEveryFoundationAn EveryCrewWe'veGotTheMediumHere'sWhatWe're Gonna DoSendingOutPropsStraightFromUsToYouToEveryFoundation AndEveryCrew*311*ToMyGirlsI LoveUForever RS,AF,NF,KS,MF andACMomThanxForEverythingLuvUJoshUareTheBestBrotherAny CouldAskForLuvUAlwaysJulieMy#1SisLuvYa "SummerofLove" We're Free!Peace!!

Jigar Jitendra Vora
Jiggs, Jigga, Jiga, Jigah, Jiggah, Jigz, Jiggz

tiny is not a matter of change,
a matter of choice;
not a thing to be waited for,
a thing to be achieved."

-William Jennings Bryan

Matthew Austin Walsh
Walshie
Much love & appreciation to my mom, dad, Michael, Emily, & the rest of my family. Thanks for all your love & support. Much gratitude to Melissa & all my friends who make my life enjoyable (you all know who you are). Much respect to the teachers who do an extremely hard job extremely well. "I wanna fly but never come down and live my life and have friends around"-Coldplay.
Don't forget to live your life!

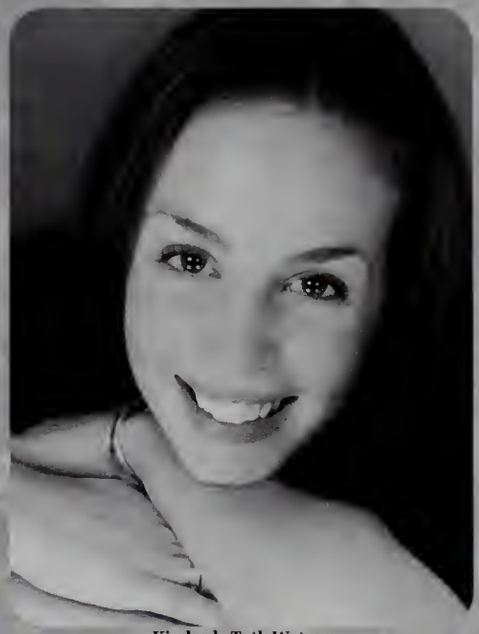

Kimberly Toth Watson
Kim
"What Lies Behind Us and What Lies Before Us are Tiny Matters Compared to What Lies Within Us"
Te Dua Shum
Bets-can't say enough, won't say goodbye. JCW-Thank You
Nivs-you've found your place.
CC-always a part of the puzzle.
Thank you MomDadMikeyG&T&L&E-I love you!
Like the morning sun you come and like the wind you go.

Synae Whang
"Sometimes the light's all shining on me
Other things I can barely see
Lately it occurs to me
What a long strange trip it's been."
-The Grateful Dead

Sarah Emily White
Whitey, Q-Tip, Chochmo, Sarona, Snow White, Doc
10,000 years can give you such a crick in the neck, Man it's good to be outta here! *ER*ES*LJ*PF*SM*JM3*BF*KK2*KJ*DC*JD*BK*GT*DG* I love you all, the laughs and memories will stay forever.To Mom, Dad, Ethan, Erika, Meg, you pushed me to do my best and made me believe I could fly THANK YOU "It's not an experience if you can't bring someone along."
GOOD LUCK '03

Kent Tyler Whitney
Tyler, Bobnacio, Tent, Hey You!
Bye everybody. Good luck in the future. Remember the Dart Club and all the other over-organized clubs does anybody actually read these things? Now for the list of initials BG, BP, MK, BK, DR, MW, IB, and everybody else I probably forgot.

Matthew Edward Wilchynski
Chynski, Matty
"Some men see things as they are and say why. I dream things that never were and say Why not?" Thanks to everyone who's been there for me, all my friends and family members. Marching band and cheerleaders good times (buttercup). To the boys, recball and paintball. Thanks to the music dept. (no money no pineapples). Past 4 years been great, good luck class of 2003.

Sarah McQuillen Williams
Be who you are and say what you feel, because those who mind don't matter and those who matter don't mind. Field Hockeyx4 Softballx4 To my friends~you guys are the best! Thanks for always being there. Love you! SG-truly great friends are hard to find, difficult to leave, and impossible to forget. BFF Good Luck R and B J-thanks for all your guidance and support M and D-you've helped me become the person I am thanks I love you all.

Erica Jill Wolf
"These are the times to remember 'cause they will not last forever these are the days to hold onto because we won't although we w to*NG, '99 4 years and going strong*EW,we understand each other*SW, Life plans and a detour through New Bedford*Tennis District champs*8/13/01 always rememher*Thanks mom and dad for helping me through highschool*Good luck with the next three years Josh*I Love you all*We're free*

Thomas George Yahoub
Yahoo
"Look around and choose your own ground For long you live and high you fly And smiles you'll give and tears you'll cry And all you touch and all you see Is all your life will ever be."-Roger Waters Live free don't ever give up that privilege or allow it to be modified in anyway. Keep it slow and don't miss the great things life has to offer. Love to my family and friends and my drums.

Max William Zanke
Spanky. Skanky
Understand that for a lifetime this day was tomorrow, and for a lifetime after this day will be yesterday, but only for a brief moment this day is today.
To Katie- yours are the sweetest eyes I've ever seen.
Clowns to the left of me
Jokers to the right
Here I am
Stuck in the middle with you

Kristin Rose Zawadzki
Kris, Nikri
"waiting for the time I can finally say,this bas all been wonderfu but now I'm on my way"Phish N.H*Malakai* so many good tim love you! Nikri forever A.R.C thnx for always being there...good next year! S.M S.L J.M K.J J.B and everyone else I'm forgetting love you guys more than anything. Katie-good luck! Mom+Dad Thanks for your support and love...Good Luck 2003 !!

Daniel Arthur Wollin
Dan, Danny, D-dubs, THE COBRA
ll be old enough to know better..."
C.H. E.D. D.L. & THE CREW-To all the nights with nothing to
d the smiles that came from it-AFTER2-EGOZIM to
,Anything Goes to Midsummer, guitar to globetrotters, & long
Hampshire summers! SUCKER!! HAVEUEVER- "I
nalyze and try to enjoy this moment" M.S.-Thanks for it all
You always make me smile MomDadSara-Priceless "..Young
h to pretend" "HISS"

Kenneth Zackary Wood

Sarah Nicole Worth
Miss Sarah, Worth
Theres no body 2 batter when your mind is your might So when you go solo,you hold your own hand and remember that depth is the greatest of heights and if you know where you stand Then you know where to land and if you fall it wont matter cuz you'll know that you're right ~ Good luck '03, Thanx for the many SMiLes & great memories ~ Mom,Glen,Nana&Grampy-I love you more then words can express Thank you 4 all your love & support

Minsi Zhang
Min
a world in a grain of sand and a
n in a wild flower,
finity in the palm of your hand
ernity in an hour
-- William Blake

Signing Page 71

Conspiracy Theory...

Maybe your campaign didn't sway the majority of your class to vote for you, or did it? Future Seniors, will promoting yourself really help you win? Or will you have to bribe someone? Whether or not these were the people who won the popular vote, the electoral vote worked in their favor... We present to you the class of 2003 Senior Superlatives...

Most Changed: Nick Lambert and Melissa Arnold

Best Smile: Laura Schoenberger and Ryan Panaro

Most Laid Back: Bria Craig and Matt Walsh

Most Likely to Save the World: Betsy Riley and Bob Panas

Most Athletic: Kara Dickman and Jim Meikle

Best Dressed:
Diego Campos and Michelle Seng

Class Flirt:
AJ Silver and Laura Erickson

Best Personality:
Mike Baker and Kim Watson

Most Dramatic: Andy Hoyt and Mallory Howard

Class Hippie: Sean Ottman and Claire Champine

Most All Around:
Scott Golden and Kristin Goede

Life of the Party:
Liz Kendrick and Brian Reilley

Best Looking:
Tom Blackney and Casey Lavelle

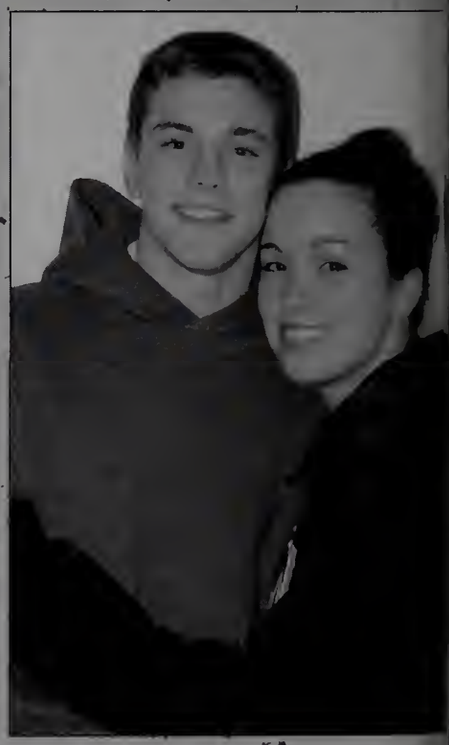

Best Laugh: Gani Chirwa and Emily Labriola

Best Hair:
Ellie Fishman and Quinn Underwood

Most Likely to Cause a Car Accident: Kyle Hoover and Chris Turk

Class Clown:
Ryan Koehler and Elnaz Bashirzadeh

Most Determined to Succeed:
Ran Ding and Liz Hong

Most Likely to Brighten Your Day: Max Zanke and Elnaz Bashirzadeh

Most Musical: Katie Kjellman and Brian Buch

Best Eyes: Marie Rathore and Ryan Panaro

Most Mature: Colleen Hogan and Ryan Donovan

Most Artistic: Jung-ha Nam and Hahn Park

Class Chatterbox:
Dave Bogaty and Rachel Mongeau

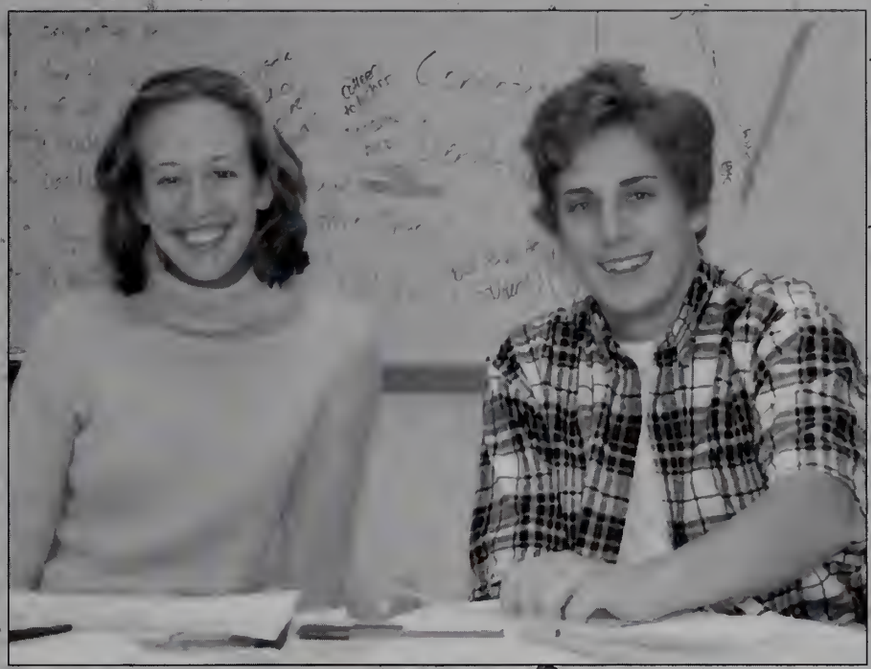

Class Perfectionist: Jess Nagengast and Mike Kristan

Best Companion on a Desert Island: Mike Baker and Kim Watson

Class Politician: Kurt Huegin and Liz Hong

Most Intellectual: Bob Panas and Betsy Riley

Something old, something new

Captions, this page:
Top left: The Dark Ages. Hey, at least we had an indoor Coke machine! Top right: oooo 1968! Middle right: Frangllishtoryatan taught in the temporary "classrooms." Bottom right: The door was locked.
Captions, opposite page: Middle left: Yet another fire drill. Middle right: Total capacity of the old cafetaria: 8. Bottom left: Danger! Bottom right: We can see the light!

DANGER
CONSTRUCTION
AREA

Bicycles and Barbie Dolls...

Seems Like Yesterday...

Hahn and Saerome Park

Ignacio and Gigi Arguello

Michael and Caitlin Huddy

Steph and Katie Macomber

Steff and Jeff Renyolds

Meg and Ashleigh Crivello

Allie and Stephanie Rowe

Jamie and Lindsay Becker

Sean and Dylan Ottman

Marie and Omar Rathore

Paul and Scott Ebbighausen

Jenna and Matt Fahey

Jessica and James Nagengast

Emily and Sarah Labriola

Colleen and Tim Hogan

Melissa and Zachary Arnold

Marta and Colin Beyer

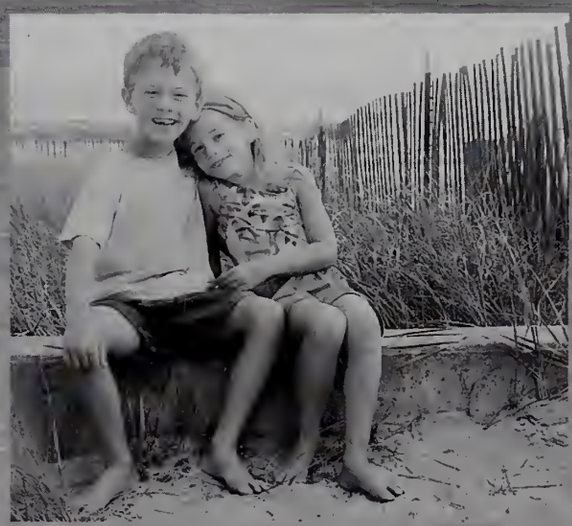

A.J. and Emily Silver

Sarah and Heather Ewing

Josh and Jennifer Labovitz

Dana and Laura Rasmussen

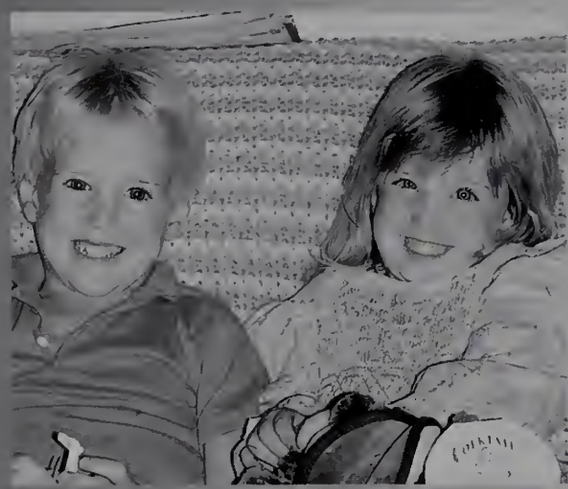
Kory and Shayla Kelley

Charles and George Clements

Caroline and Lisa Richov

Sam and Mackenzie Brown

Caitlin and Connor Keaveny

Erika and Stephen Schmitt

Jackie and Ashley Palladini

Mallory and Annie Howard

Konstantina, Efstathia, and Vanneula Choros

Rachel and Sam Mongeau

Mike and Heather Kristan

Matt and Emily Walsh

Amanda and John Behmer

Kristin and Katie Zawadzki

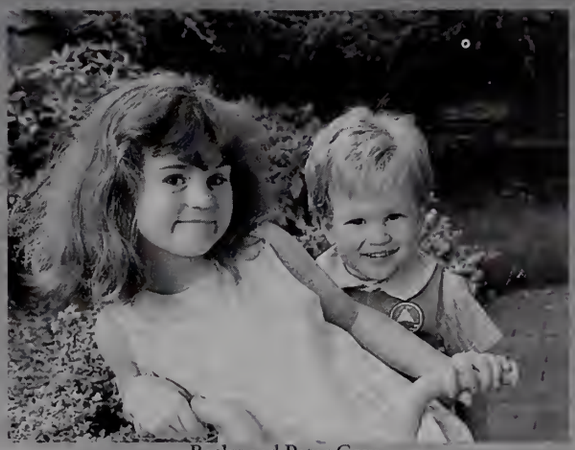
Becky and Peter Gray

Suzanna and Hillary Truesdell

UNDERCLASSMEN

The 4 Basic
Food Groups For
POLICE OFFICERS
1. GLAZED
2. JELLY
3. POWDERED
4. CHOCOLATE
FROSTED

Jumpin' Juniors

Ure Abosi
Mark Allen

Stephen Amico, Jr.
Tyler Anderson

Eric Appleby
Gabriel Ash
Christopher Atchue
Katherine Aurigemma
Stephen Bailey

Carissa Baker
Jathin Bandari
Andrew Banks
Jacqueline Barbosa
Samuel Bardsley

Margaret Barnes
Peter Barrows
Brittany Barry
Priscilla Bartley
Janice Barton

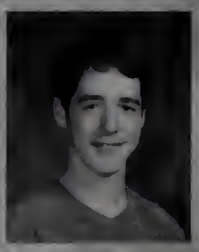

Christopher Black
Whitney Bombard
Laurie Bouthiller
Ashleigh Bowditch
Andrew Burke

Thomas Byrne
William Bystrov
Christopher Calocci
Kelli Carley
Kathleen Casey

Jeffrey Cavaretta
Gregory Cetrone
Randa Chamoun
Tsz-Ying Chan
Frank Chen

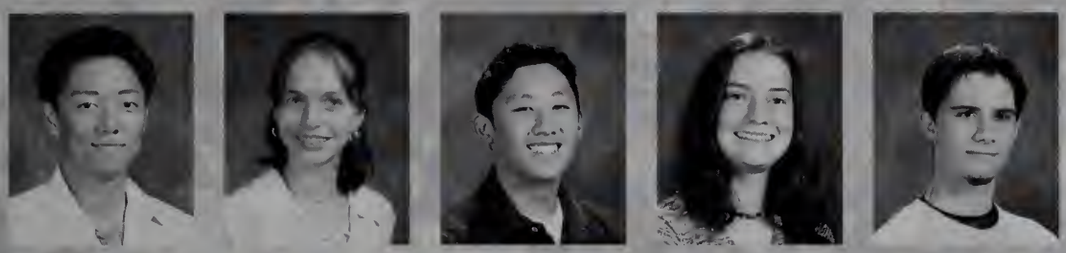

Kane Cho
Efstathia Choros
Dennis Chu
Courtney Collins
David Collins

Ryan Corbett
Brian Corrado
Jose Cortez
Vajaira Cotto
Brittany Coulson

Sara Damiano
Christine Dancuart
Jacquelyn Darling
Michael Dayotas
Thais Deoliveira

Jessica Depalo
William Derusha
Timothy Dion
Nicole Dodd
Thomas Dolan

Heidi Donahue
Matthew Donahue
Jennifer Dooley
Sean Dotts
Kyle Dunlap

Derek Engelking
Matthew Fahey
Rafaela Farias
David Feeney
Douglas Feingold

Steven Fineman
Holly Fiore
Ashley Flanagan
Ryan Flynn
Ian Foertsch

Kristin Frongillo
Sara Garber
Diana Gillham
Ross Giovannucci
Caitlin Greaney

James Grevious
Lorayne Guimarges
Kristin Hamilton
Jaimie Handley
Brenna Hanly

Rachael Hansen
Emily Harvey
Mohammed Hasson
Brendan Haynes
Lauren Heggerick

Russell Heim
Sarah Hendricks
Uta Heucke
April Higgins
Colby Hillier

Kelly Hinds
Colleen Hinson
Caitlin Hoffman
Christopher House
Scott Howland

Jennifer Ireton
Kristina Keating
Shayla Kelley
Robert Kelly
Christine Kendrick

Jesse Kidd
Erin Kraus
Alyssa Kullgren
Sharon Lavo
Stephanie Lawrence

Julianna Lee
Warren Lee
Alison Lewinter
Katelyn Lewis
Jessica Lin

Alexander Lindsay
Eric Lonstein
Sean MacDonald
Kimberly Machnik
James Madson II

Gregory Maistros
Paul Maloney
Jeremy Margwarth
Mathew Marrow
Ashley Martin

Tricia Martin
Joshua Maus
Jeffrey Maxwell
Michael McBride
Mary McDonald

Stephan McElreath
Kate McGavin
Derek McGee
William McGill
David McNiff

Victor Melfa III
Sebastian Mertens
Corey Meyer
Anudha Mittal
Emily Moak

Mohammed Mohiuddin
Meghan Moloney
Elizabeth Monahan
Brendan Moss
Courtney Newton

Jesse Newton
James Norris
Patrick Nowlin
Michael O'Day
Kaitlyn O'Leary

Christopher O'Neil
Dan O'Reilly
Erin Odegaard
Matthew Offenbacher
Carl Olson

Joel Orlando
Matthew Osher
Whitney Paige
Elizabeth Papp
Saerome Park

Seth Parker
Ishan Patel
Samarth Patel
Margaret Paulin
Ana Penha

Natalie Petruska
Natalie Pietrzak
Christina Pokras
Tyler Putterman
David Randall

Omar Rathore
Andrew Ray
Allison Reese
Sergey Revzin
Vadim Revzin

Joshua Rhein
Suzanne Rizzo
Gregory Robb
Colette Roberge
Michael Roberts

Ashley Robinson
Alessandra Rogers-Camp
Star Rong
Charles Roseman
Mark Rotondi

Emily Rubenstein
Colleen Russell
Meaghan Russell
Ashleen Ryan
Dmitriy Rybak

Nicole Sarver
Kyle Schacht
Ashley Seatter
Nitish Sharma
Allyson Shay

Monica Sheikholeslami
Caroline Shieh
Matthew Siegel
Emily Silver
Heather Small

Felipe Soares
Jennifer Stange
Danny Stone
Matthew Suesse
Krysti Surprenant

Oleg Svet
Andrew Taft
Marc Tambaschi
Charlene Tebo
Paul Temple

Elizabeth Thakar
David Thibeault
Brennan Thomas
Ashley Travis
Katharine Trimmer

Dennis Uhlman
Peter Vautier
Julie Venincasa
Joseph Voshchin
Gregory Wales

Thomas Ware
Allison Webber
Melissa Weinrobe
Nicole Weinstock
Gregory West

Elizabeth Wilkinson
Allison Winer
David Wingert
Bryan Wood
Feibi Wu

John Ying
Jewoo Yu
Cheng-Cheng Zhao
Andrea Zide

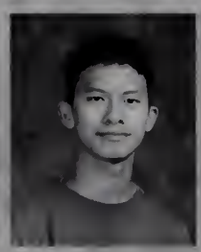

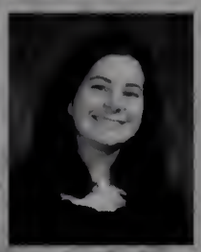

Missing: Christine Coutinho, Jeremy Ewing, Jennifer Hill, and Alexandre Serbarinov

TOMMY HILFIGER
1 3 5

Swingin' Sophomores

Syed Ali-Tauseef
Shorde Aljandali

Samya Alves
Steven Anctil

Eugenia Arguello
Andrew Audette
Michaela Audette
Aarti Bansal
Christopher Barry

Benjamin Barton
William Bataller
Lindsay Becker
Marc Bilodeau
Christopher Bradley

Christopher Brady
Katherine Bringas
MacKenzie Brown
Colby Butler
Maria Cabrera

Camille Canon
Christina Carleton
Kristen Carlson
Jarod Castell
Catherine Chen

Danielle Chiarella
Joseph Choe
Vivian Coelho
Jenna Crandall
Daniel Cusher

Courtney Cyr
Jessica Cyr
Allison D'Alto
Catarini Dancuart
Jennifer Daniele

Ilana Dankner
Jennifer Dargie
Filipe Dasilva
Natalie Davis
Kyle Dillman

Gregory Dixson
Christopher Donahue
Kurt Donahue
Heather Dooley
Tara Dragoon

Dwayne Du Toit
Jess Dunlap
Victoria Dymerets
Katherine Earle
Scott Ebbighausen

Steven Ehrlich
Zebediah Engberg
Leigh Everett
Jessica Fanning
Emer Feighery

Leah Fishkind
Michael Frey
Daniel Furbish, Jr.
Andrew Gaeta
Jeffrey Gardner

Emily Garland
Curtis Garry
Payson Gladu
Dax Greene
Katelyn Greene

William Gundling
Justin Gupta
Sean Harnedy
Kevin Harris
Faaiza Hassan

Rachel Hastings
Ashley Hayes
Thomas Hellmuth
Thomas Henderson
Libni Hernandez

Russell Hero
Matthew Herter
Daniel Hetherman
Julie Hickman
Laura Hickman

Steven Hochman
Timothy Hogan
Ann Howard
Caitlin Huddy
Garrett Huegin

Emily Hutt
Jordan Ireton
Michael Jaworski
Gregory Jones
Laura Josephs

Ben Kahn-Arcangeli
Rachael Kane
Megan Kellett
Elizabeth Kelley
Erin Kelley

Rosalind Kelly
Elise Kigner
Daniel Kim
Ashley King
Courtney Koehler

Aaron Kofman
Mona Komari
Heather Kristan
Jennifer Labovitz
Carlos Laguna-Driscoll

PHOTO NOT AVAILABLE

PHOTO NOT AVAILABLE

Sarah Labriola
Stephanie Lanciani
Hilary Lane
Amy Lareau
Alex Latraverse

James Lavelle
Maggie Lavelle
Katherine Lawler
J. Ross Lawrence
Laurina Leach

PHOTO NOT AVAILABLE

Ho Lee
Amy Lewis
Helen Li
Si-Ning Li
Erin Liedell

Kaelan Lippman
Sabrina Lok
Juliana Lonardo
Brandon Lupien
Elizabeth MacKenzie

Katie MacOmber
Stephen Magee
Sidra Majid
Joshua Manning
Jaqueline Margwarth

Brittany Martin
Nabila Mayanja
Margaret Mayo
Colleen McCabe
William McCarthy

Rebecca McDaniel
Michael McDevitt
Justin McGann
Nicholas McHugh
Ryan McManus

Sarah McNiff
Frank McNulty
Anthony Migliozzi
Kathleen Mills-Curran
Karina Miranda

Tavish Moncure
William Morcone
Cathleen Mortonson
Sarah Moss
Amanda Mulhall

Kseniya Myakyshina
Jonathan Nadler
James Nagengast
Emily Nedelman
Angela Newton

Peter Nunley
Casey O'Brien
Sean O'Brien
Shannon O'Connell
Jacqueline O'Donnell

Brian O'Neil
Kathryn Onorato
Katherine Orfao
Thomas Orlando
Danaeli Ortiz

John Pardee, Jr.
Andrew Parise
Kevin Parise
Jamylle Pereira
Nelson Perez

Nicole Perron
Christopher Perry
Jillian Perry
Mark Petersen
Ross Pickett

Christopher Pierce
Melissa Pierce
Vinutha Prabhakar
Kristina Prout
Francis Pruell

Robert Qiu
Manal Qureshi
Samantha Rincon
Grace Rivera
Julia Rizzo

Dalia Roberto
Benjamin Rohald
Amanda Rothman
Stephanie Rowe
Daniel Ryan

Yelena Rybak
Beth Sadow
Philip Sanginario
Victoria Savage
Andrew Scaplen

Michael Schachter
Rebecca Schairer
Melissa Schlegelmilch
Andrea Schneider
Elana Schwam

Preeyanka Shah
Punit Shah
Nidhi Shrivastava
Danielle Sigel
Michael Simone

Phanicharan Sistla
Bernadette Smith
Brianne Smith
Richard Smith
Alfredo Sorrondeguy

Sarah Spence
Jeffrey Stange
Yulia Starodumova
Melissa Sukernick
Amy Sullivan

Kaitlyn Sullivan
Michael Swets
Matthew Synnott
Timothy Teceno
William Thomas-Sowers

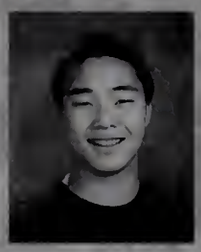

Connor Thompson
Stephen Thompson
Shahira Thompson-Nisbett
Amanda Tilton
Janna Trombley

Hillary Truesdell
Vladimir Tulushev
Lucas Vacanti
Nicole Valletta
Kirk Vanacore

Sunil Vasireddi
Krystle Vermes
Laura Wadsworth
Giselle Walker
Emily Walsh

Ryan Walters
Ashley Weaver
Margaret Webber
Timothy Weber
Anna Wei

Mark Wilchynski
Rebecca Williams
Kristie Withee
Maryalice Wolfe
Ho Yin Wong

Andrea Woodacre
Daniel Yahoub
Amanda Yano-Litwin
Paul Ying
Nadia Zahid

Kaitlin Zawadzki
Sen Zhang
Evan Zoltowski

Missing: Michelle Larocca

Flippin' Freshman

Melanie Alves
Kristen Andresen

Thomas Angeley
Daniel Araya

Vanessa Ard
Jason Arnold
Jennifer Arnold
Zachary Arnold
Babak Asadishad

Taylor Aylward
Christopher Banks
David Barton
Kate Basque
Robert Bean

John Behmer
Garrett Bellinghausen
Rahma Ben-Neticha
Victoria Berman
Laurie Bilodeau

Susan Birkholz
Emily Bjork
Michael Black
Tanya Bogaty
Courtney Bohen

Jeremy Booher
Jason Bouthiller
Steven Bowman
Jeremy Brault
Nicholas Breden

Lindsay Burgess
Hilary Burnham
William Butler
Edward Byun
Nicole Cafaro

Brendan Cain
Diego Cardoso
Samuel Carey
Tracy Carroll
Chris Casey

Qin-Bin Chen
Andrew Cheney
Yiannoula Choros
Terrell Clark
Danielle Coffman

Cara Colbert
Marie Cole
Melani Cookman
Amy Corrado
Seth Cosimini

Thomas Coulson
Ashleigh Crivello
Jennifer Crommett
Maisam Dadgar Kiani
Majid Dadgar Kiani

Maxine Dagraca
Rebecca Danis
Sean Dayotas
Colin De'Aeth
Jordan De'Aeth

Shi Deng
Eric Depalo
Theodore Driscoll
Ashley Dunne
Traver Elder

Sage Engberg
Jared Engelking
Heather Ewing
Christopher Fagundo
Allison Farrey

Adam Favorito
Julie Feigelman
Melissa Firstenberg
Victor Fong
Saudamini Gadgil

Anunita Garg
Samantha Giroux
Benjamin Gitkind
Zachary Glaser
Jordan Goldberg

Jennifer Gorden
James Granger
Peter Gray
Adam Grossman
Jonathan Guerard

Adam Haberkorn
Holly Hachey
Elyse Hanly
Brett Harris
Alex Hart

Zachary Harwood
Tyler Haynes
Cristina Healy
Christopher Hebert
Josiah Hendricks

Simone Herdt
Colleen Herz
Kaitlin Higdon
Alyssa Higgins
Walter Hite

Jung Hong
Matthew Huegel
Emily Hutchins
Yasmine Ibrahim
Thomas Indelicato

Nicholas Inman
Rebecca Jablon
Brandon Johnson
Harry Johnson
Corinne Jones

Jessica Jones
Dana Josephs
Patrick Joyce
Muna Junaid
Jacqueline Kajos

Rajbir Kaur
Connor Keaveny
Meghan Kelly
Elana Kessler
Genie Kim

Lauren Kim
Elisha Kottler
Stacy Kovacs
Lauren Kraus
Daniel Kwan

Mary Kathryn Kwasnik
Kyle Laham
Richard Laughton
Brianna Leadenham
Andrew LemacK

Ryan Lemish
Russell Levine
Jessica Lipson
Chang Charl Liu
Chengqi Liu

Jason Liu
Robert Lord
Guang Ma
Jonathan Ma
Richard MacKendrick

Caio Madureira
Erica Mahoney
Lauren Maistros
Benjamin Malone
Jordan Martin

Timothy McBride
Jennifer McCabe
Meghan McCabe
Casey McDermott
Marti McElreath

Kathryn Meikle
Jessica Melfa
Alissa Mendes
Huan Meng
Brian Meyer

Erica Mickel
Bing Miu
Rebeca Mojica
Samuel Mongeau
Roxanne Morrison

Catrina Murphy
Kyle Murphy
Lane Murphy
Katherine Myers
Dalila Nascimento

Keaton Nicholson
Sarah Nissenbaum
Rona Noreldin
Andrew Norris
Samantha Nourse

Danielle Nunnally
Michael O'Connor
Ryan O'Connor
Brittany O'Neil
Timothy O'Regan

Thomas Oliver
Michael Orfao, Jr.
Timothy Oriol
Matthew Orlando
Dylan Ottman

Ashley Palladini
James Parker
Molly Parker
Ian Parsons
Sandeep Pathi

Jacqueline Pavloff
Matthew Pazoles
Rebecca Peller
Brianna Perri
Jane Peters

Paige Peterson
Caitlin Pond
Sean Pruell
Nancy Qiu
Mariya Qureshi

Julia Randall
Laura Rasmussen
Christopher Ray
John Ray
Stephen Redden

Jillian Remy-Perron
Jeffrey Reynolds
Hannah Rhein
Allison Richmond
Kathryn Rock

Matthew Rodriguez
Kate Rohald
Jennifer Ross
Leslie Russell
Allison Ryan

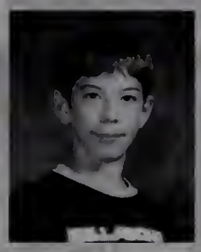

Julie Sakalys
Jonathan Salsman
Priya Samudrala
Corey Samuelson
Arthur Santos

Vinicius Santos
Duncan Schuster
Vincent Servello
Elizaveta Shadrin
Benjamin Siegel

Andrew Slawsky
Amanda Smith
Emily Smith
Kelly Soule
Claire Specht

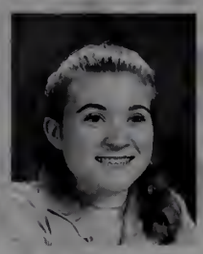

Matthew Srebnik
Emily Sricharoenchaiki
Robert Stamm
Ryan Stechler
Liana Steir

Daniel Strom
Ian Strug
Christopher Stultz
Peter Sullivan
Rebecca Thakar

James Thibeault
Taylor Thomas
Sarah Thompson
Justin Thorpe
Katarzyna Tokarz

Alexander Travis
Alissa Trepman
Soumya Ullas
Sumana Ullas
Adam Urbin

Arthi Veeraragavan
Genevieve Visser
Boris Volfson
Cassandra Walsh
Bo Wang

Cassandra Ware
Kayley Weinbaum
Andy Weinstein
Kittrick Welch
Brandon Wilcox

Joshua Wolf
Elissa Wolfson
Neda Zahid
Angelica Zorrilla
Anna Zou

Funny Faculty...

93
How Y
Can Char
Your Bo
And Your Life

The Leaders of our School...

Top Right: Princpal Mr. Pierce
Top left: Vice Principal Mr. Walsh
Middle Left: Vice Principle Doug Dias
Bottom Right: The Cafeteria Staff; Dotty Rollins, Demos, and Jean Cetrone
Bottom Left: Superintendent Dr. Stephan Dlott, Director of Cirriculum Mrs. Pat Foley, Assistant Superintendent Dr. Les Olson

Ms. Alfred
Mr. Anderson
Ms. Ashworth
Ms. Beals
Mr. Belbin

Ms. Boule
Ms. Britton
Ms. Brown
Ms. Brown
Mr. Brunsell

Ms. Brunyak
Mr. Callaghan
Ms. Callender
Mr. Chapman
Ms. Coelho

Ms.Corbosiero
Ms. Cornely
Mr. Davis
Mr. Dean
Ms. Debish

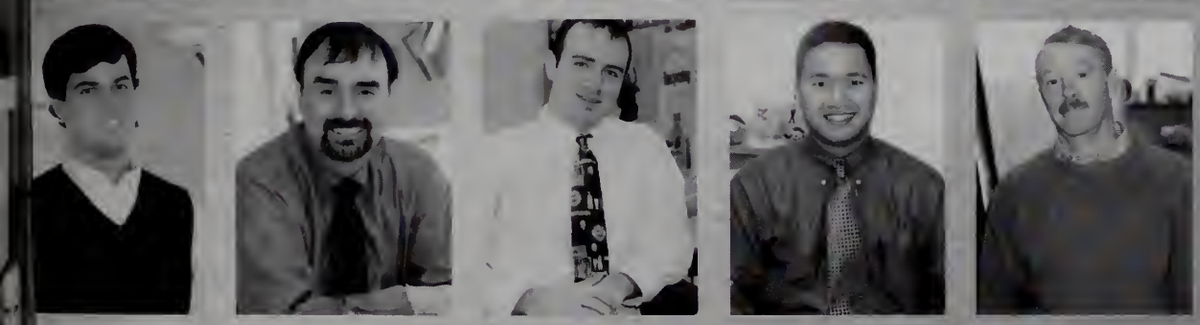

Mr. DeBoer
Mr.DellaCioppa
Mr.Desjardins
Mr. Dewees
Mr. Dodson

Ms. Duval
Ms. Eldredge
Mr. Ellis
Mr. Fabian
Ms. Farley

Mr. Federici
Mr. Fineberg
Ms. Finnerty
Mr. Flynn
Mr. Foley

Mr. Fontaine
Ms. Foster
Ms. Frederick
Ms. Gardner
Ms. George

Ms. Gill
Ms. Goodlife
Ms. Gorden
Ms. Gormley
Ms. Gottleib

Mr. Graham
Ms. Granados
Mr. Hagar
Ms. Halstead
Ms. Harvey

Mr. Hayes
Mr. Hebert
Ms. Hebert
Ms. Higgiston
Ms. Hoey

Mr. Huse
Mr. Jost
Mr. Kane
Ms. Kelly
Ms. Kimball

Ms. Kinney
Mr. Kittredge
Ms. Kosasih
Ms. Kramarz
Ms. Lal

Ms. Libbey
Ms. Lesch
Mr. Lightbody
Ms. Louis
Ms. Lane

Mr. Lang
Ms. MacAlpine
Ms. Mantenuto
Ms. Martin
Mr. Masciarelli

Mr. Maxwell
Ms. McManus
Ms. McShane
Ms.Michalowski
Ms. Mignini

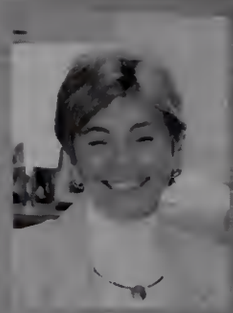

Ms. Miller
Ms. Morgan
Mr. Myers
Ms. Neihercut
Mr. Noonan

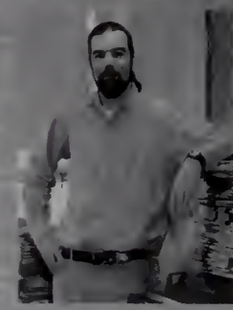

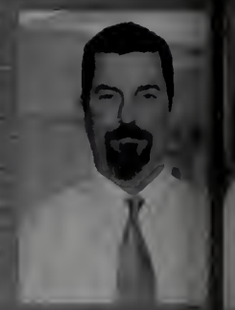

Mr. O'Brien
Ms. Papetti
Ms. Pelletier
Mr. Perryman
Ms. Perryman

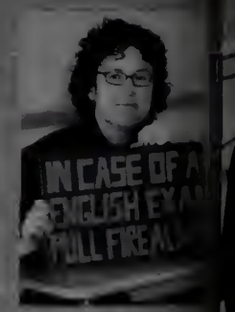

Ms. Perveiler
Mr. Peto
Ms. Piscia
Mr. Plasko
Ms. Potosnak

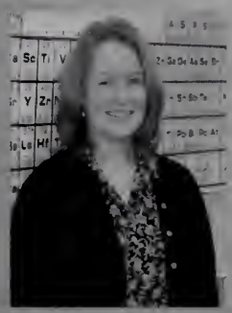

Ms. Power
Ms. Pavolis
Ms. Polich
Ms. Pajala
Ms. Plante

Ms. Quinn
Ms. Roca
Ms. Roney
Mr. Rota
Ms. Rourke-Dupuis

Dr. Ryan
Ms. Sawtelle
Ms. Sheehan
Ms. Shevory
Ms. Simoneau

Ms. Smith
Ms. Smith
Ms.Spangenberg
Mr. Steiner
Mr. Stillitano

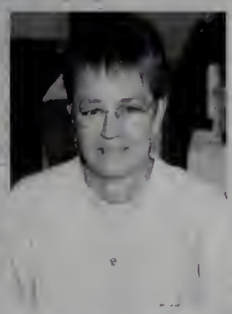

Mr. Tomashefsky
Ms. Trahan
Ms. Uhlman
Mr. Vital
Mr. Watson

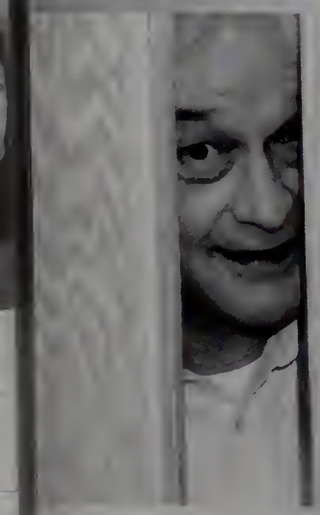

SPORTS

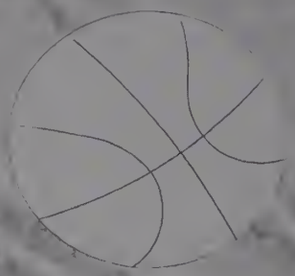

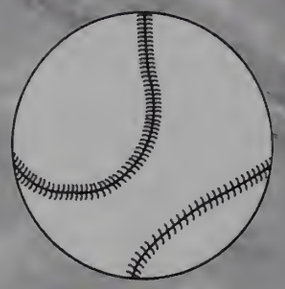

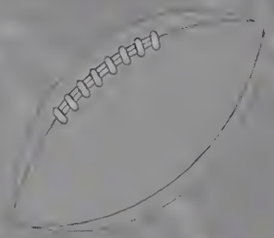

Where's Our Court?

Boys Tennis Team
Back Row: Adam Krulewitz, Josh Labovitz, Dave Lin, Coach Dewees, Matt Osher, Jeff Cohn, Gabe Ash Middle Row: Felipe Soares, Greg West, Igal Svet, Dave Glaser, Joe Voshchin Front Row: Steve Hochman, Punit Shah, Hahn Park, Oleg Svet

Top Right: Igal Svet keeps a tight grip on his racquet.
Middle Left: Joe Voshchin chases the ball down.
Bottom Right: Josh Labovitz thinks intensely in the spring sun
Bottom Left: Jeff Cohn puts his heart and soul into his tennis game.

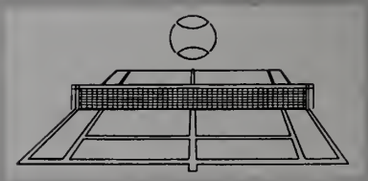

The tennis teams had such a great season this year! Even though we didn't have home court advantage, the girls' team made it to the State Semi-Finals and the boys made Districts. Next year will be even better with our own beautiful home courts and few team changes.

Jen Kwon '03

Top Left: Kate DeWitt anticipates the serve. Top Right: Jen Kwon shows us a strong forehand return. Middle Left: Joy Ho and Kate DeWitt are double trouble. Middle Right: Rachael Hansen prepares her backhand as the ball is heading for her.

Girls Tennis Team
Top Row: Cathy Chen, Elana Weinbaum, Capt. Kate DeWitt, Coach Quimby, Capt. Brienn Lariviere, Julie Venincasa, Erica Wolf Middle Row: Rebecca Deakin, Saerome Park, Tara Dragoon, Rachael Hanson, Joy Ho Front Row: Jennifer Kwon, Amanda St. Lawrence, Heidi Johnson

THIS SPORT AIN'T SO SOFT...

Varsity Team:
Back Row: Coach Thompson, Kat Trimmer, Nikki Gum, Jenna Ireton, Steff Reynolds, Coach Faucher. Middle Row: Jenna Fahey, Laura Erickson, Sarah Williams, Kristin Frongillo, Melissa Arnold, Christine Viscardi Front Row: Captain Caitlin Stazinski, Captain Kristin Goede, Captain Casey Lavelle.

Bottom Left: Phew! Jenna Fahey is safe at first! Bottom Right: Casey Lavelle makes throwing from third base to first base look so easy! (opposite Page) Top Left: Caitlin goes home! Top Middle: Sarah Williams is ready to hit. Top Right: Christine bunts for a base hit!!! Middle Left: Kat Trimmer, Jenna Ireton and Casey Lavelle watch in anticipation as the game goes on... and on... and on. Middle Right: Nicole Gum concentrates on the strike zone.

Softball began with another young team. Without any seniors, we had to work hard to play the stronger and older teams. Our season was good and overall we had a well rounded team. Hopefully next season we will have improved and will go further.

Softball '02

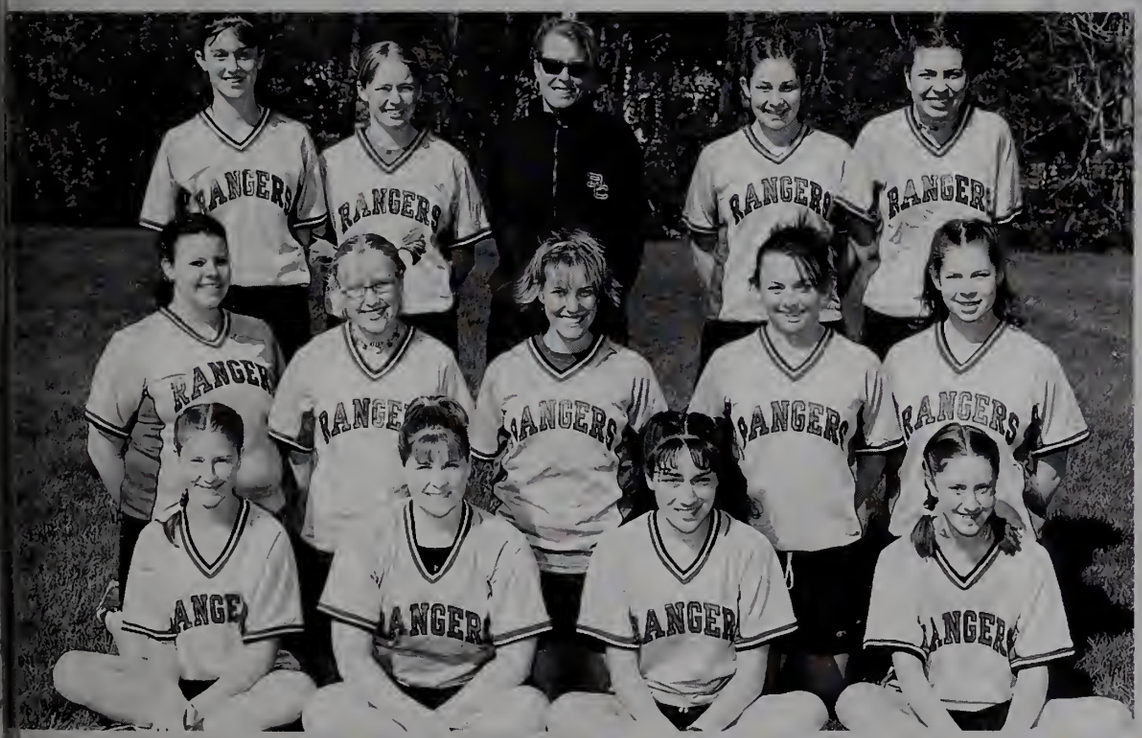

Junior Varsity Team:
Back Row: Erin Kraus, Sarah Spencer, Coach Nancy Power, Andrea Schneider, Kate Aurigemma Middle Row: Brittany Barry, Diana Gillham, Emily Moak, Colby Hillier, Jacqui O'Donnell Front Row: Rachel Hastings, Katie Casey, Kate McGavin, Becca Williams. Missing: Maggie Lavelle, Coach Mike Chapman.

Hittin' Em' Outta Tha Pahk

Rangers Baseball 2002

Varsity Team Back Row: Adam Henderson, Jim Meikle, Matt Gebo, Coach Poole, Eric Cellucci, Tony Healy, Joe Black.. Middle Row:Jarrod O'Donnell, Kyle Graham, Rob Boucini, Matt Dubose. Front Row: Tom Blackney, Captain Phil Aurigemma, Captain Dan Bready, A.J. Silver
Bottom Left: The pressure is on Vic Melfa to get a smash hit as he awaits the pitch. Bottom Right: It's a bird, it's a plane, no..it's Dan Bready with the flying leap into home plate to score yet another run for the Rangers.

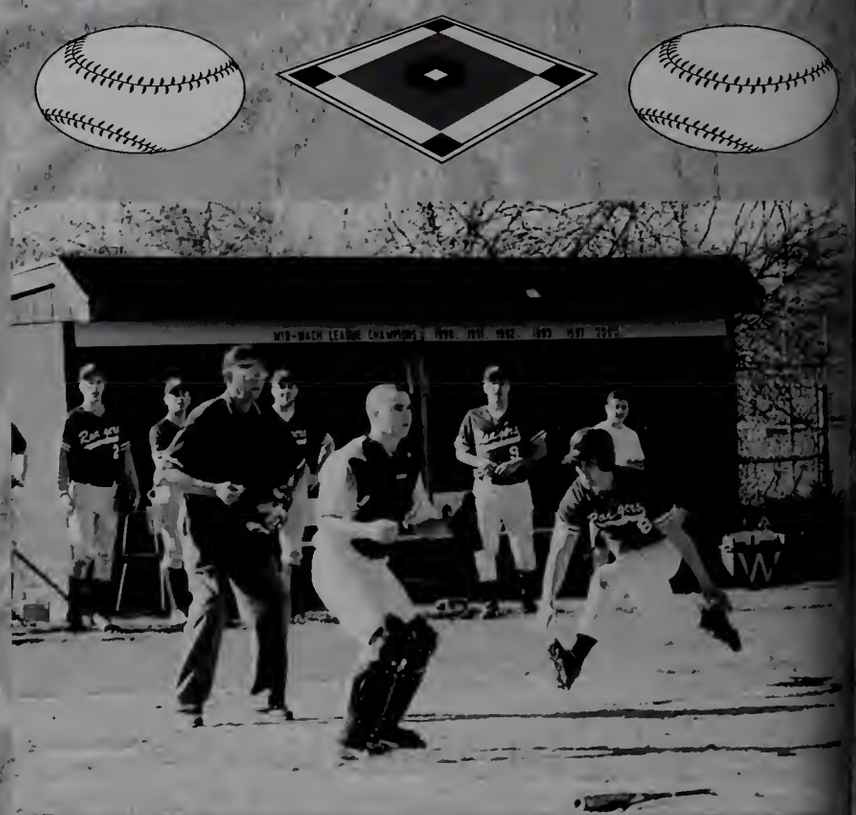

Coming off one of the most successful seasons in WHS history Ranger baseball had a great start with timely hitting, strong defense and pitching. We had a 4th straight championship at the Ashland tournament. The highlight of the season was a perfect game thrown by Dan Bready. We made it to Districts and finished the season well.

Jim Meikle '03

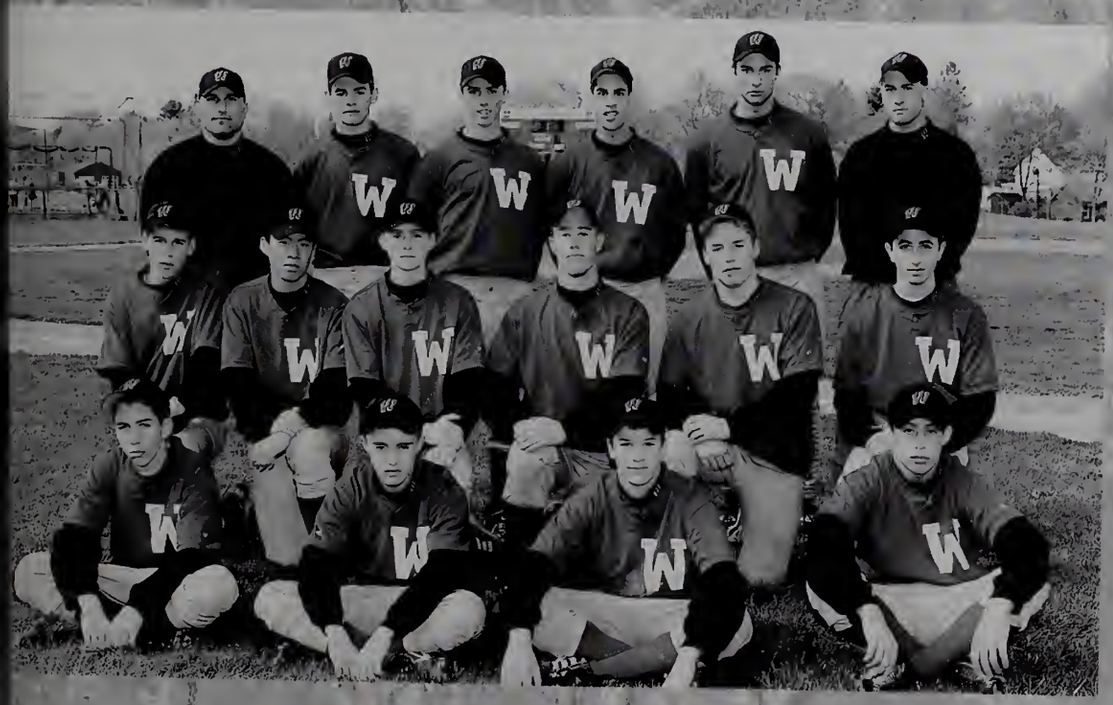

Top Left:The team decides on a plan of action while Jim Meikle comes up with his own. Middle Left: Phil Aurigemma defines a power-swing. Middle Right: Here's Mike O'Day with the pitch.

Junior Varsity Back Row: Coach Ellis, Tim Hogan, Curtis Gary, Vic Melfa, Dave Feeney, Coach Kittredge. Middle Row: Chris Black, Dan Kim, Russell Heim, Chris Atchue, Connor Thompson, Mike Schachter. Front Row:Evan Zoltowski, Mike O'Day, Mike McDevitt, Greg Jones.

G - LAX

2002

Top Right: Tudy Heggerick runs towards the goal on a breakaway.
Top Left: "Groundball pickup, gotta get it up." Allie Rowe reaches low to scoop up the ball. Middle Right: Goalie Heidi Flood blocks the shot from her Worcester opponent in a game. Middle Left: Tudy Heggerick makes the catch. Bottom Right: Ashleen Ryan controls the ball as she scopes out the field.

Team Photo: Top Row from left: Heidi Flood, Amy Oliver, Jess Nagengast, Katie Swiderski, Anne Hurley, Leah Dudley. Next Row: Allie Rowe, Rachel Mongeau, Tudy Heggerick, Coach Callender and C.J., Cathy Kaminski, Joanna Levitt, Melissa Cheney. Next Row: Sam Brown, Ashleen Ryan, Kyle Hoover,Kate Pazoles, Meg McCarthy. Front: Captains Jenny Mongeau and Erin Burke.

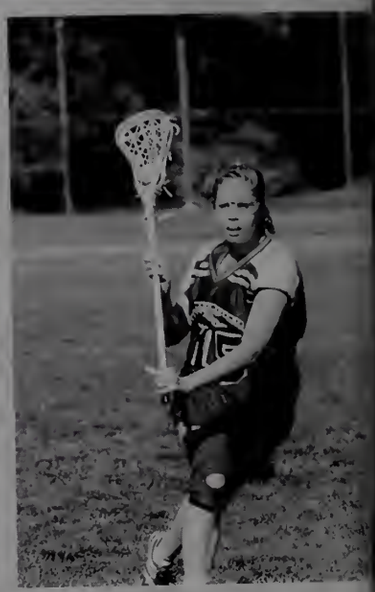

"Hello, People!" Thanks to our wonderful Coach Callender, who got us to stop being so "lax"adaisic and start working harder, and the fantastic teamwork we had, girl's lacrosse completed another incredibly successful season. Losing only one Senior from last year, the team was strong from the start, and the new members added to our success. Each player improved significantly throughout the season, and the team really stepped up a level, making it to Districts with an impressive overall record. There could not have been a more closely bonded team than the Girl's Lacrosse team of 2002...with many celebrated victories on the field came numerous pasta parties, a hike at Mt. Wachusett, and a trip to a UMass lacrosse game. We could not have asked for a nicer group of girls, and with the awesome leadership of Captains Jenny Mongeau and Erin Burke, the teams excelled in games and had a ton of fun in the process. We are looking forward to an even more successful season next year, as everyone continues to improve and work hard off season in indoor Fall and Winter leagues. Lacrosse is fortunate to have the most dedicated, talented, nicest and most entertaining players on their team. We are especially excited for the wonderful group of underclassmen that show fantastic natural talent and an immense capacity for learning. We are confident that g-lax will have yet another strong, well-bonded team that will play another AWESOME season!

-Heidi Flood '03-

Top Left: Leah and Amy prepare to play some intense defense. Middle Left: Leah and Rachel love Jen Adams. Bottom Left: Heidi, Tudy, Tyler, Brenna and Emily bond on the sidelines. Team: Back row from left: Lindsay Becker, Nikki Flanagan, Melissa Weinrobe, Hillary Truesdale. Next Row: Heidi Donahue, Kristen Harris, Coach Becque, Emily Silver, Brenna Hanly. Next Row: Hillary Lane, Katelyn Greene, Tyler Putterman, Nikki Valletta. Front: Caitlin Huddy and Andrea Zide.

Sticks n'Style

It was our first year as a varsity program. We had some rough spots and some tough games but for a first season, it wasn't bad at all. during the tough times, even when Coach Rob threatened 15 suicides, we hung together and knew that Coach Rob's wife and her meat would save us from the crazy number of sprints. Things were uncertain at the beginning of the season. we had no JV coach and we sure whether there would even be two teams. Coach Keene stepped up and led the JV in proving that there were enough good playe Westboro to make two quality teams. Despite what Coach Keene says, the fact that the JV was very good, and the fact that both teams had the same uniforms, there's no question that varsity "wears the pants".

- Captain Ryan Flynn '04

Boys Varsity Lacrosse: Jess Dunlap, Glenn Harvey, Steve Amico, James Nagengast, Brendon Macomber, Mike Dayotas, Alex Lindsay, Ross Lawrence, Ryan Flynn, Chris House, Kyle Dunlap, Stephan McElreath, Tom Byrne, Brennan Thomas, Matt Donahue, Ken Wood, Dennis Uhlman, Matt Herter, Bill McGill. Boys JV Lacrosse: Mike Huddy, Jesse Kidd, Ryan Koehler, Brian Reily, Sean McDonald, Matt Walsh, Jim Norris, Matt Suesse, Dan Kim, Tim Teceno, Mark Wilchynski, Steve Fineman, David Thibeault, Cheng Zhao, Ben Barton, Russ Hero, Dan Ryan, Dan O'Reily.

Opposite Page: Ryan Flynn, deep in thought.
This Page: Upper left: Goalie Steve Amico makes a save. Upper Right: Two attack players dodge the opposition. Middle Left: Westboro fights for the ball.
Middle Right:Jess Dunlap watches the pass into his stick.
Left: Brennan Thomas throws with all his might.

TRA
Boys

Top Middle: Jose Cortez sprints to the finish line.Top Left: "It's a bird, it's a plane..." no, it's Pat Dunbeck soaring over the high jump.Lower Left: Ryan Panaro leaps with ease over the hurdles leaving his Tomahawk competition in his dust.Middle: Ryan Harnedy fights the clock in the 2 mile race.Team Photo: Top Row from left: Quincy Nunnally, Chris Calocci, Will Kelly, Pat Orlando, Pete Bouchard, Doug Mayne, Andrew Burke, Will Gundling, Mark Allen, Mike Feeney.Second Row from top: Peter Bonnington, Mike Quin, Peter Nunnelly, Ryan Donovan, freak, Greg Kwasnik, Seth Rowell, Andrew Gaeta, Doug Moak, Ryan Harnedy, Nate Vacanti.Next Row: Paul Ebbinghowsen, Matt Offenbacher,David Randall, Ryan Panaro, Matt Read, Gani Chirwa, Tyler Whitney, Brandon Cooper, Eric Reger, Greg Wales. Next Row: Coach Anderson, Coach Doug, Francis Pruell, Mark Anderson, Joe Papp, Ed Martin, Andy Dyche, Mike McBride, Jigar Vora, Luke Vacanti, Van Troung, Dan Heatherman, Coach Kane. Next Row: Colby Butler, Jose Cortez, Mike Swets, Ed Nunes, Derek Engelking, Ryan Walters, Doug Feingold, David Hickman, John Ying, psycho, Ignacio Arguello,Bill DeRusha, Mike Lopez, Steve Thompson. Last Row: Mark Peterson, Chris Turk, Bobby Tang, Chris Donahue, Kirk Vanacore, Sunil Vasireddi, Brendon Kapinos, Tyler Teceno, Sean Dotts, Ryan McManus, Steve Magee.

CK
Girls

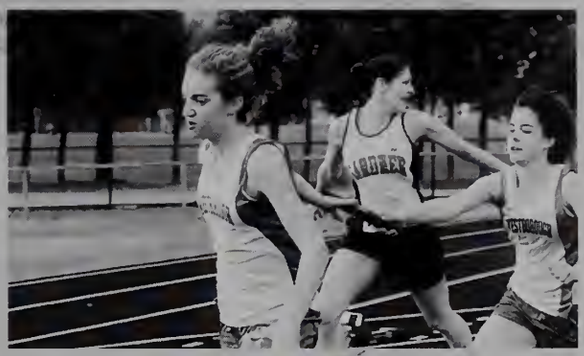

Top Right: Amanda Yano-Litwin makes the hand-off to Jessie DePalo in teh relay race. Middle left:Jordan Ireton prepares for victory.Center: Amanda Rothman is neck and neck with her Gardner opponent.Bottom Right: Sarah Buss takes a flying leap.

Team Photo: Top Row from left: Jenny Callahan, Rosalyn Kelly, Jenn Johnson,Suzanna Truesdale,Jessie DePalo,Jackie Margwarth,Jamie Handley,Hillary Barter,Dalia Roberto,Christina Carelton,Amanda Mulhall.Next Row:Courtney Koehler, Amanda Rothman,Emer Feigherty,Liz Papp,Jenny Sricaroenchaikit,Sarah Heisel,Lin Lin Gao,Courtney Collins,Jenna Heisel, Jordan Ireton,Sarah Labriola, Susanne Moesta.Next Row:Coach Hebert,Coach Brown,Beth Sadow,Mackenzie Brown,Mary-Alice Wolf,Laura Johnson,Melissa Pierce,Shannon O'Connell,Amanda Yano-Litwin,Allie Shay,Peggy Mayo,Jess Lin,Michelle Larocca, Coach Doug.Next Row:Julie Hickman,Preeyanka Shah,Elyssa Synnott,Sarah Damiano, Sarah Buss,Katie Lawler,Danielle Chiarella,Sarah Ledbetter,Liz Kelly,Laura Josephs.Front:Rachel Schneider,Kara Dickman,Dani Martin.

Springtime Putting

The Girls Golf team premiered their sport at WHS during 2002 spring season. The girls were enthusiastic to begin new traditions while ititiating another opportunity for girls to participate in sports. Despite a tough opening season the girls are looking forward to improving upon their record and getting better at their games.

Girls Golf Team: Back Row: Coach Ms. Kinney , Emily Nedelman, Margaret Paulin, Kristina Keating, Coach Ms. Robichaud; Fron Row: Kaitlin Zawadski, Jen Labovitz, Sabrina Lok, Melissa Sukernick.

Spring Season Continued....

Girl's Tennis: District Champions.

Boys Track: League Champions.

Girl's Lacrosse: District Participant.

Baseball: District Participant.

Boys Tennis: District Participant.

Softball: District Participant.

Cross Country

Top Right: Katie Lawler seems to be enjoying her run...isn't she cute? Top Left: Lauri Leach keeps a good pace to finish ahead of the competition during a meet. Bottom Left: Peggy Mayo makes a run for the finish. Bottom Right: Team Photo: Back Row from Left: Amy Oliver, Jenn Stange, Steff Reynolds, Sarah McNiff, Becca Danis, Becky Gray, Kristina Keating. Second Row: Emily Moak, Emily Smith, Peggy Mayo, Coach Brown, Laura Josephs, Anna Wei, Courtney Newton. Third Row: Gigi Arguello, Jen Crommet, Katie Lawler, Julie Hickman, Dani Chierella, Lauri Leach, Bernadette Smith. Front Row: Heather Kristan, Heather Ewing, Sarah Damiano, Dana Josephs, Missy Schlegelmilch, Mary-Kate Kwasnik, and Allie Webber.

This year the Cross Country team came together for one of our best seasons yet. Despite our slightly less than "perfect" winning record, we pulled through even more unified than before. Everyone showed passion for the sport, and joined together to create a team spirit that made this year unforgettable. We wish everyone the best of luck in the future. "We Will Survive"
Bob Panas and Amy Oliver, Captains, '03

Top Left: Bob Panas fights for the first place finish. Top Right: Captains Seth Rowell, Brian Kellett and Bob Panas. Bottom Left: Seth Rowell searches for gold as he checks his time with Coach Hebert after his race. Middle Right: Scott Golden might vomit before the race is over, but he's not giving up. Bottom Right: Team Photo: Back Row: Will Gundling, Mark Anderson, Jesse Dunlap, Scott Golden, Seth Rowell, Ryan Harnedy, Sean McDonald, Andrew Burke. Middle Row: Brian Flynn, Will Kelly, Bob Panas, Zeb Engberg, Ignacio Arguello, Rob Kelly, Tyler Whitney, Tom Angeley, Brian Kellett, Dan Kim, Pat Dunbeck, Coach Hebert.Front Row: Eric DePalo, Peter Gray, Ryan McManus, Arthur Santos, Eddie Byun, Colin D'Eath, Kirk Vanacore, Chris Donahue, Mike Kristan, Ryan Walters, Tom Oliver.
Next Row: Brian Meyer, Peter Sullivan, Stephen Magee, Ian Strug, Mark Peterson, John Behmer, Matt Huegel, Ben Gitkind, Matt Pazoles.

Chicks with Sticks

Varsity: Top Row: Coach Finnerty, Kat Trimmer, Colleen Russell, Allie Rowe, Manager Kristen Harris, Brittany Coulson, Jess Nagengast, Erin Kraus, Coach Debish; Middle Row: Allie Ryan, Melissa Weinrobe, Sarah Buss, Erica Weinstein, Sarah Williams, Casey Lavelle; Bottom Row: Jenna Ireton, Laura Erickson, Kyle Hoover, Christine Viscardi, Kate Meikle; Captains: Kara Dickman, Leah Dudley, Meg McCarthy
Top Right: Mysterious Kat and Crazy Lu goof off before an intense game. Middle Left: Brittany Coulson controls the ball as the opposing team tries desperately to stop her. Middle Center: Kizat Trimmer concentrates on what her next move will be. Middle Right: BOOM! Bottom Left: Need we say more? Bottom Right: This bunch of happy go lucky field hockey players show nothing but smiles after some hard Ranger Runs. Opposite Page: Top Left: Jenna Ireton glides past the opposing defense. Top Center: Kristie Withee puts all her strength into her drive. Top Right: Laura Erickson dreams of hitting the ball to a different area code. Middle:The Varsity team attempts to remember what Debs was actually talking about when she made up the 7 C's. Bottom Right: Leah Dudley looks on as she hustles down the field.

The 2002 season was one that saw us meet our goal to become League Champs and saw two of our players break the school's scoring record. This was a season that showed our team's talent and showed the great experiences and opportunities we have had. We were undefeated for our first 17 games, then went on to finish our regular season with an exciting game on the turf at Worcester State and a 17-2-1 record.

We wish the best of luck to the awesome group of juniors and freshmen coming back next year!

- Kara Dickman '03 -
- Leah Dudley '03-
- Meg McCarthy '03 -
473

JV: Top Row: Meghan Russell, Amanda Rothman, Nicole Dodd, Coach Finnerty, Emer Feighery, Sarah Labriola, Jacqui O'Donnell; Middle Row: Tara Dragoon, Emily Nedelman, Becca Williams, Mary Alice Wolfe, Rachel Hastings, Emily Silver, Kaitlyn Sullivan, Amanda Yano-Litwin; Front Row: Emily Walsh, Liz Thakar, Andrea Woodacre, Caitlin Huddy, Jill Perry, Kristie Withee.

Frosh: Top Row:Chrissy Healy, Jen Arnold, Courtney Bowen, Coach Beals, Jess Melfa, Melanie Alves, Taylor Thomas; Middle Row: Lauren Kim, Kaylee Weinbaum, Lane Murphy, Emily Bjork, Traver Elder, Erica Mickel, Yiannoula Choros, Ashley Palladini; Bottom Row: Sam Nourse, Emily Sricharoenchaikit, Kristen Anderson, Cara Colbourg, Simone Herdt, Caitlin Higdon.

Soc

Top: Ashley Travis running or warmups? Take your eyes off the ball and look upfield Rizzo! That's okay we know you will get it there anyway. Tudy Heggerick swiftly takes the ball from her opponet. Laura Schoenberger gets the ball out of the defensive end. Jennifer Johnson passes her defender with astounding agility. Rachel Mongeau and Dana Rasmussen showing off their masterpiece.Middle: Ashleen Ryan throwing the ball in to an awaiting teamate. Bottom: The team smiles through tears for their final picture.

Front Row: Ashleen Ryan, Amy Sullivan, Julia Rizzo, Shannon O'Connell, Jane Peters, and Courtney Koehler. Middle row: Elyse Hanly, Brenna Hanly, Brittany Martin, Elana Schwam, Tu Heggerick, and Ashley Travis. Back row: Dana Rasmussen, Suzanne Rizzo, Rachel Mongeau. Coach John Chatalian, Laura Schoenberger, Julie Venincasa, and Suzanna Truesdell. Missing: Jennifer Johnson

CER

Front row: Elana Kessler, Kate Basque, Anu Garg, Elisha Kotler, Lindsa Burgess, and Rona reldin. Middle row: Maggie Webber, Sarah Moss, Alyssa Mendes, Arthi Veeraragavan, Payson Gladu, Kaelan Lipman, Erin Odegard, Jen Daniele, and Kate Oronato. Back row: Christina rlton, Lauren Rasmussen, Hillary Truesdell, Coach Jaclyn MacQuatters, Vanessa Ard, Andrea Schneider, and Annie Howard.

The fall 2002 Women's soccer season was by far a memorable one. Overall, we improved our record by 100 percent while filling the season with good times. This year revealed to Westborough High School a truly unified body of amazing athlete's. The season started off on a rocky foot when both of our keepers were injured with concusions and various broken appendages. Nevertheless we stayed on our feet and beat ALGONQUIN for the FIRST time in over a CENTURY! Thanks to everyone who helped make it an incredible season.

Good Luck!!

Your Captains,

Jennifer Johnson '03

Rachel Mongeau '03

Laura Schoenberger '03

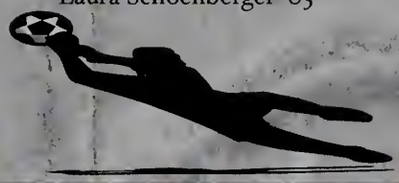

Top right: The team listens intently while Coach Maquarters delivers the game plan. Top center: Elana Kessler sprints up the field and leaves her oponent in the dust. Center right: Rona Noreldin prepares to clear the ball out of the defensive end. Above: The girls sit with a blank expression on their face s as they search hoplessly for the point in Coach's inspirational speech.

BOYS SOCCER

Top left: Andy Hoyt leads the way...
Top right: There was mass confusion in the offensive end, but the boys still managed to get the ball through. Bottom right: Forget about one on one... Sean decides to take his opponent completely out of the competition.

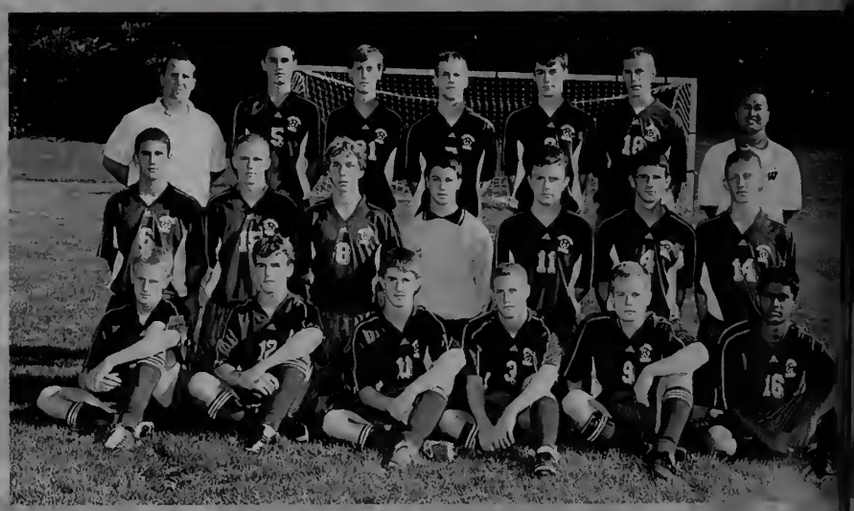

Back row: Coach Greg Allen, Derek Engelking, Alex Lindsay, Andrew Hoyt, Stephen LeClaire, Chris Banks, and Assistant Coach Dan Dewees. Middle Row: Brian Slater, Corey Samuelson, Matt Offenbacher, Mike McDevitt, Tom Dolan, Tim Tassinari, and Eric Lonstein. Front row: Stephan McElreath, Ryan Flynn, Dan Heatherman, George Clements, Mike Huddy, and Sayon Deb.

The Men's Soccer Team enjoyed a season of successes and triumphs, finishing with a humble 9-8-2 record. It started out with a 3-0-1 record, immediately demonstrating its prowess in the Mid-Wachusett conference. Although the brilliance of the District-bound squad's record dimmed somewhat, there were many highlights along the way which could not fit in this grid, but instead remain in our hearts. Relying heavily on an attack-from-the-back strategy, the team defeated Mid-Wach archrival Nashoba on their field, played its best soccer in a near win at Algonquin, and beat defending Division 3 State Champions Groton Dunstable to enter the Distrct Tournament with confidence. The team's fantastic season came to an end in the District Tournament, when its controversial 14th seed pitted it against 3rd seeded Northbridge. There, on a snowy evening under the lights, the team lost 5-4 on penalty kicks. Unfortunately the dream season ended; but the team remained proud of its performance. Thank you to Coaches Allen and Dewes, mom, our loyal fans, our girlfriends, and hodgers everywhere.

Captains,
Eric Lonstein
Brian Slater
Andrew Hoyt

row: Jared Engleking, Andrew Gaeta, Dax Greene, Coach Darrin Richard, Jordan Goldberg, ll Heim, and James Nagengast. Middle row: Matt Siegal, Brandon Johnson, Steve Redden, Stamm, Chris Casey, Sam Mongeau, and Albert Lee. Front row: Bo Wang, Steve Thompson, Rodriguez, Andrew Scaplen, and Sean Pruell.

Top left: Albert Lee easily gets away with the ball. Top right: Brian Slater devises his form of attack. Middle: The guys didn't see this one coming... the couch returns. Middle: Steve Redden steps out of the box to clear a corner kick. Bottom: Coach Richard sets out the game plan for his players.

Laying the SMACK down...

Top Left: Lauren Kraus bumps the ball with perfect form and much anticipation.
Top Right: Is this a beauty pageant? No, it's just the super seniors' last regular season home game! Opposite page..
Top Left: The Varsity team huddles in close for a pre-game pep talk.
Top Right: Jordan Ireton shows how determined she can be!
Middle Left: Cathy Bringas makes wonderful passes and plays on the court!
Middle Right: Andrea Zide always has the right moves as she sets up her teammates.

Varsity: Back Row: Coach Lerman, Jessie DePalo, Coach Anderson, Caitlin Keavney, Coach Langevin. Middle Row: Kate McGav Sara Garber, Joy Ho, Katie Casey, Kristin Frongillo, Ana Penna, and Jordan Ireton. Front Row: Katie Spiegel, Kristin Goede, Jill Bergeron, and Caitlin Stazinski.
JV: Back Row: Coach Anderson, Yulia Starodumova, Kathleen Mortonson, Brittany O'Niel, Coach Lerman, Hillary Burnham, Al Lewinter, Lauren Kraus, and Coach Langevin. Middle Row: Laurie Bilodeau, Catherine Bringas, Ally Shay, Rajbir Kaur, and Whitney Bombard. Front Row: Kelly Carley, Andrea Zide, Jessica Jones, and Holly Hachey.

After having graduated no seniors from last year's successful team, every returning player came into this year not only knowing the basic skills, but also that we had a chance to top last years' achievements. We certainly did, which made this an unforgettable and historic year.

In just our second year playing in the Mid-Wach A League, we were able to go undefeated in the league and win the title for the first time.

When Districts came around, every girl on the team was committed to raise their level of play and do everything she could to enable the team to win the Finals. We did just that, and truly made history. In the State Semifinals, we poured our hearts and souls into every point of the game. We ended up losing, and were only disappointed because that loss meant our time together was over.

We achieved our 20-3 season because of the great team chemistry and desire to win together. It was a memorable season, thanks to all fifteen of the talented players, our dedicated coaches, and our caring fans. Good luck next year ladies!

-Your Loving Captains,
Jill Bergeron Caitlin Stazinski
Kristin Goede Katie Spiegel

Westborough

Left Page:
Top Left: Jimmy Meikle kicks off. Middle Left: Pat Orlando takesa breather. Middle Right: Coach Ellis communicates with the upper booth. Bottom Right: Dan Charland hustles out onto the field.

Opposite Page:
Top Left: Matt Gebo spots an open receiver. Top Right: Varsity Middle: The d-line anticipates the snap count. Bottom Left: Brian Reilly fires up the team. Bottom Right: Matt Read poses for the Heisman.

"It's not the size of the dog in the fight, but the size of the fight in the dog." The 2002 Rangers adopted this philosophy to their season and exploited its meaning to every opponent they met on the battlefield.
Being one of the smallest teams in their league, they were generally overlooked and definitely underrated. But the Rangers ignored the lack of respect they received and went on to exceed everyone's expectations. That is, everyone's but their own. This group of lads, led by a strong senior class, began the 2002 season in the weight room. They endured countless hours of lifting only to then head out to the track for long sprints under the blistering heat of the sun.

But as the season approached, feelings of anticipation and excitement were building up.
Time passed and opening night arrived. The Rangers released all of their emotions and silenced their critics with a convincing 27-8 victory over Division 1 foe Shrewsbury. The Rangers kept their winning attitude throughout the season, obtaining a perfect 7-0 league record and earning a ticket to Springfield for the Division 1A Superbowl.
The 2002 Rangers accomplished success through relentless hard work and through the guidance of one of the best coaching staffs in all of Massachusetts. But above all, it was their senior leadership. We were never the biggest, fastest, or strongest team. But no one could match our team heart and undying passion for the game. We believed in achieving victory regardless of size and we enjoyed one of the most successful years in Ranger football history.

- Chris Turk, Senior Captain, 03'

Rangers Football

The Westborough Rangers: Top Row: Brendan McCabe, Quincy Nunnally III, James Lavelle, Dave Winger, Tim Weber, Jim Meikle, Curtis Garry, Tim Hogan, Dan Charland, Mark Allen, Dave Feeney Second Row From Top: Pat Orlando, Ben Rohald, Eric Reger, Cliff Newton, Paul Ebbighausen, Steven Amico, Bryan Wood, Chris Atchue, Matt Gebo, Chris O'Neill, Connor Thompson, Mike Frye Middle Row: P.J. Malone, Francis Pruell, Luke Vacanti, Gani Chirwa, Greg Jones, Dan Ryan, Phil Sanginario, Bill McGill, Brian Reilly, Dan Yahoub, Bill Morcone Second Row From Bottom: Andy Dyche, Mike McBride, Chris Turk, Coach Bilodeau, Coach Mulcahy, Coach Brown, Coach Chapman, Coach Ellis, Coach Gebo, Jesse Newton, Ed Martin, Ed Nunes Bottom Row: Mark Bilodeau, Andrew Parise, Jim Norris, Paul Temple, Seth Parker, Dan Stone, Sean Dotts, Josh Feliciano, Jose Cortez, Matt Read, Colby Butler, Mark Wilchynski, Kevin Parise, Warren Lee

On the Green

2002 Golf season was very memorable. It was clearly a season in which the team's achievements went beyond belief. With the team's famous bus driver, Rota, leading the way, the team secured its place as one of the most dominant squads in Central Mass, posting a record of 18-0-0. This was capped off by winning Leagues and Districts, and finishing second in the Division Two State Championship. Aside from being one of the first undefeated WHS Golf Teams, every player contributed to the team's success. The future is bright for WHS golf with underclassmen who are ready to carry on the proud tradition.
Good luck next year, boys.
Senior Captain
Kevin
Dutkowsky, '03

Top Right: Kurt Huegin follows the ball to the green. Top Middle: Brendan Moss is working on his putting. Top Left: Eric Appleby looks for the hole.
Middle Team Photo: Top- Brian Corrado, Mike Simone, Alex Latraverse, Coach Rota, Mike O'Day, Joel Orlando, Brendan Moss Middle- Greg West, Eric Appleby, Josh Osher, Garrett Huegin Front- Kurt Huegin, Kory Kelley, Kevin Dutkowsky, Ryan Kelly, Matt McGee Middle Left: Mike O'Day focuses on his game. Bottom Right: Matt Osher swings. Bottom Middle:Garrett Huegin watches the ball. Bottom Left: Ryan Kelley and Kevin Dutkowsky take a break

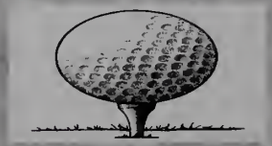

Ready ? OK!

We entered into a great football season and second year of competition. With the hard work, endless smilin', and cheering we made it through with unforgettable memories. Much thanks to our lovable band members who cheer for us while we cheer for the game. Thanks to all our girls and special thanks to our coach for being a part of our team. It's been a great season.

- Captains
Jenna Broderick '03 and
Christina Cho, '03

Top Left: Megan Shelley and Jaimie Handley are happy and ready to cheer.
Team Photo: Top Right- Ashley Seatter, Hillary Barter, Colby Hillier, Coach Tumeinski, Angela Newton, Amy Corrado. Jaimie Handley Middle- Erin Kelley, Samantha Giroux, Priscilla Bartley, Laura Wadsworth, Megan Shelley, Alissa Trepman Bottom- Captains Christina Cho and Jenna Broderick
Middle Right: Jenna Broderick is soaring through the air.
Bottom Left: Laura Wadsworth is energizing the crowd for the football game.
Bottom Right: Megan Shelley, Hillary Barter, Jenna Broderick, and Christina Cho take a break from their cheering.

Fall Season continued...

Boys Golf: won League, won Districts, and placed 2nd in States.

Football: won League and Superbowl participant.

Volleyball: won League and won Districts.

Field Hockey: won League and Districts participant.

Boys Soccer: Districts participant.

Basketball Diaries

Having six returning varsity players entering the 2002-2003 basketball season, it looked like there would be yet another triumphant season in store for us. We set out goals high, but unfortunately did not quite meet all of them.

We did however finish with an impressive record of 16-6 and received a bid in the District Finals game for a rematch with North Middlesex. Unlike last year, we bowed out ever so gracefully in that game, coming to realize that it's nearly impossible to move the two 6'2" players that were on the North Middlesex team.

Tears were shed not only because we lost that game, but also because our time together was over. We had an unforgettable time with you eight talented girls, which to us defines success. We want to thank our wonderful mentor, Coach, we love you and will miss the many days we spent with you. Best of luck to you next year ladies, as you attempt to regain that district title!

-Your Loving Captains
Jill Bergeron, Jess Lamothe, Caitlin Stazinski

Top row (L-R): Coach White, Kate Aurigemma, Christina Carleton, Kat Trimmer, Coach Finnert
Middle row (L-R): Dalia Roberto, Julie Hickman, Laura Hickman, Jess Melfa, Caitlin Keaveny.
Front row (L-R): Capt. Jess Lamothe, Capt. Jill Bergeron, Capt. Caitlin Stazinski.

Captions, this page:
Left: Elyse Hanly fights through a tough defense so that she can get a good shot off.
Middle: The Varsity girls celebrate after yet another decisive victory at WPI.
Right: Caitlin Keaveny checks out the competition with a smirk on her face, knowing that none of them have any chance of getting by her.

p Row (L-R): Melanie Alves, Sarah McNiff, Coach White, Allie Ryan, Roz Kelly. Middle Row -R): Elyse Hanly, Jane Peters, Kaitlin Higdon, Emily Walsh, Kate Meikle, Jen Ross. Front Row -R): Julie Feigelman and Grace Rivera.

Top Row (L-R): Danielle Nunnally, Becca Danis, Coach Dewees, Nancy Qui, Amanda Smith. Middle Row (L-R): Hillary Burnam, Alissa Mendes, Arthi Veeraagavan, Kayley Weinbaum. Front Row (L-R): Cara Colbert, Rajbir Kaur, Erica Mahoney.

Top Right: Caitlin Stazinski watches another perfect shot float throught the air. Middle Left: Kate Aurigemma knocks another opponent out of the way to pull down a rebound. Middle Right: No girl can stand in the way of Jess Lamothe as she drives toward the hoop.Bottom Left: The JV team listens intently to Coach White's inspiring half-time speech. Bottom Right: The Varsity team is all smiles going into their game.

Westborough

Varsity Team:
Top Row (Left to Right): Ryan Kelly, Dave McNiff, Coach Paul Bilodeau, Chris Banks, Tom Ware
Middle Row: Nate Vacanti, Chris Black, Mike O'Day, Jim Meikle
Bottom Row: Quincy Nunnally III, Brendan McCabe, Brian Slater
Missing Player: Derek Engelking

Freshmen Team:
Top Row (Left to Right): Jared Engelking, Jordan Goldberg, Keaton Nicholson, Adam Favorito, Jacky Liu
Front Row: Johathan Gueard, Sean Pruell, Zach Arnold, Mike O'Connor, Sam Mongeau
Missing Players: Chris Casey, Rob Lord, Jordan Martin
Missing Coach: Coach Chris Orosko

Congratulations to the Freshmen team on a perfect 17-0 season, a feat that has not been accomplished since the 1999-2000 Freshmen team went 20-0.

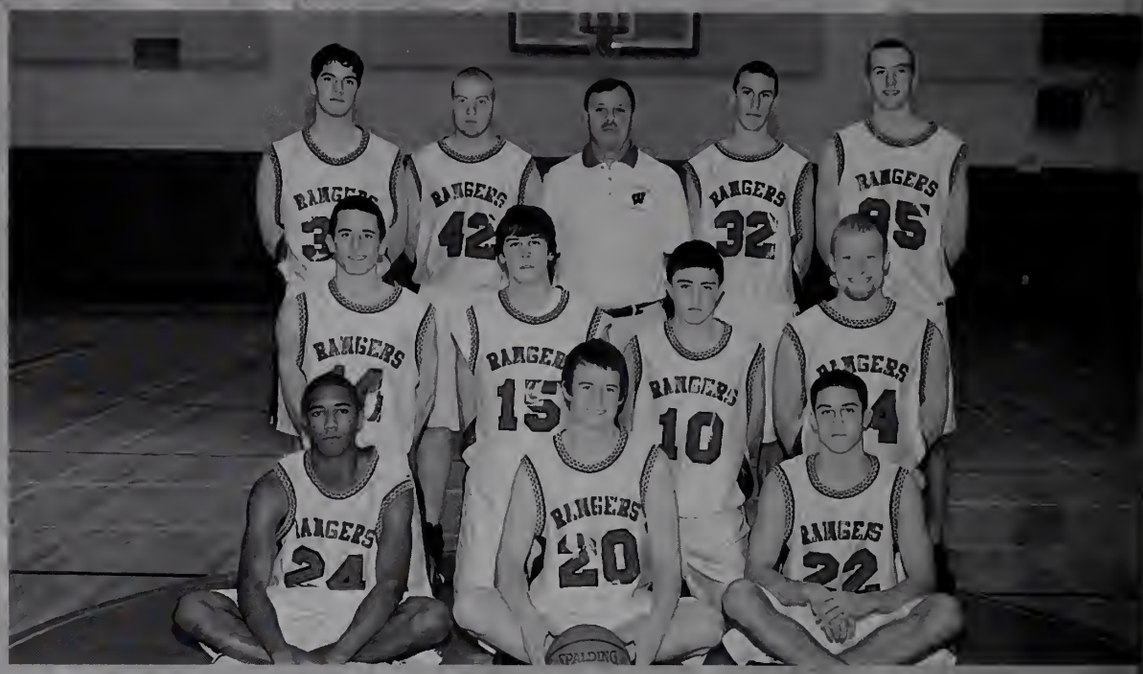

JV Team (Opposite Page):
Top Row, Left to Right: Coach Stephen DeBoer, Tom Henderson, Ted Driscoll, Adam Pardee, Coach Scott Kittredge, Corey Samuelson, Mike Swets, Alex Latraverse, Francis Pruell, Phil Sanginario, Mike Frey, Greg Jones, Dan Heatherman, Evan Zoltowski

Basketball

Left Page:
Middle Right: Brian Slater sets up the offense.
Bottom Left: Nate Vacanti defends the ball.
Bottom Right: Brendan McCabe squares up for three.
Right Page:
Top Left: Westborough's "sixth man" shows its support.
Top Right: Jim Meikle attempts a free throw.
Middle Left: Quincy Nunnally fights for position in the post.
Middle Right: The "Bench Mob" (and Slater)

The 2002-2003 basketball season was one filled with moments of great excitement and others of unbearable disappointment. Throughout the season we were plagued with slow starts and often found ourselves faced with a double-digit deficit to overcome. However we refused to give up on any individual game, always finding the motivation to come back and have the game decided by the final play, or a period of overtime.

The thrill of coming from behind to claim victory in the final moments of a game is indescribeable. Unfortunately, we were also very familiar with the disappointment of clawing our way back into a game, only to have victory slip away with just seconds remaining. Very few of our games had decisive victors, and although several of them did not go our way, we often felt that they would have had it not been for missed calls in critical situations.

Although we finished the regular season one win shy of qualifying for the district tournament, it is still not a season that I, nor any of my teamates, will soon forget. To all of the seniors who will no longer play competitive ball for WHS, it has been a great ride. Best of luck in whatever you do.

- Nate Vacanti '03

Strike Force...

The team had a really great season this year. With Ryan Koehler leading the way and alternate captains Tom Blackney and Kyle Graham serving as the backbone of the team. The team was successful, qualifying for Districts for the second season in a row. The future of the team is looks promising, with a strong, talented group returning for another amazing ride.

-Laura Erickson '03 (Devoted Fan and Yearbook Staff Member)

Varsity: Back row: Ben Malone, Brendan Cain, Duncan Schuster, William Butler, Brendan Johnson Middle Row: Coach Belbin, Jeffery Gardner, Andrew Scaplen, Brennan Thomas, Jesse Kidd, Tom Blackney, Brian Corrado, Joel Orlando, Chris Brady, Jordan Ireton, Caitlyn Greene, Coach Rota Front Row: Chris Atchue, Stephan McElreath, Mark Boyer, Captain Ryan Koehler, Kyle Graham, Joe Hunter, Nick Inman, Chris House

Opposite Page: Middle Left: A defender desparately tries to stop the unstoppable Brian Corrado. Bottom Left: Westboro shows great sportsmanship after defeating yet another strong team. Bottom Right: Chris Atchue skates on the ice ever so gracefully.
This Page: Top Left: The tough Kyle Graham roughs up the opposing team. Top Middle: Tom Blackney quickly skates down the ice before using the boards to stop himself. Top Right: Stephan McEreath makes sure he protects his zone. Middle Left: Denny Ulhman brings the puck up the ice knowing that no defender will ever stop him. Middle Middle: Joel Orlando anticipates his next move. Bottom Left: Mark Boyer concentrates intensely on the face off. Bottom Right: Chris Brady skates up the ice like lightning.

Running In Circles

Girls Team Back Row: Laura Rasmussen, Jackie Margwarth, Taylor Thomas, Brenna Hanly, Emer Feighery, Vicki Dymerets, Tracy Carroll, Suzanna Truesdell, Julia Randall; Third Row: Coach Kane, Laurie Bilodeau, Rachel Hastings, Courtney Bowen, Erica Mickel, Coach Anderson, Jen Crommett, Courtney Collins, Caitlin Pond, Brittany O'Neil, Coach Lang; Second Row: Emily Sricharoenchaikit, Amanda Yano-Litwin, Heather Ewing, Sara Damiano, Anu Garg, Ashley Palladini, Venutha Prabhakar, Casey McDermott, Christine Viscardi; Front Row: Quad-Captains Jessie Depalo, Kara Dickman, Jenna Fahey, Meg McCarthy; Missing: Emily Silver, Gigi Arguello, Payson Gladu, Caitlin Huddy, Hillary Lane, Nabila Mayanja, Kristie Withee, Kristen Anderson, Jenna Hong, Yasmine Ibrahim, Emily Smith

Indoor Track this season was real fun. It seemed to me that everyone got along. We had a really great group of girls and boys, all of whom worked hard and ran when we needed them to. I want to thank all of them for their effort and participation. I hope they had as much fun as I and the other captains did. What I remember most about this season of Indoor Track was laughing a lot.

Capt. Jenna Fahey '03

Opposite Page: Top Right: Jessie DePalo concentrates before making her jump. Middle Pictures from Left: Dan Kim runs his heart out; Suzanna Truesdell moves forward to lower her time; Matt Offenbacher turns a corner; Eric DePalo wants to jump really high like his sister. Middle Center: Seth Rowell tries to stay ahead.This Page: Top Left: Emer Feighery is clearly ahead of the pack. Middle From Left: Will Kelly hustles and keeps his focus; Dana Josephs and Caitlin Pond are all smiles after a great race; Ryan Harnedy uses all his strength and scurries to the finish line. Middle Bottom From Left: Kara Dickman flies well over the bar; Ryan Walters looks ahead to the remaining distance beyond him. Boys Team: Back Row: Andy Burke, Dan Kim, Jim Parker, Jeremy Brault, Kyle Laham, Eric Lonstein, Ryan Harnedy, Sean MacDonald; Third Row: Coach Kane,Capt. Seth Rowell, Tom Oliver, Capt. Bob Panas, Coach Anderson, Brian Kellett, Eric DePalo, Matt Offenbacher, Coach Lang; Second Row: Bill DeRusha, Mike McBride, Peter Gray, Brian Meyer, Peter Sullivan, Doug Feingold, Ignacio Arguello, Garrett Bellinghausen; Front Row: Ryan McManas, Boris Volfson, Bo Wang, Ian Strug, John Behmer, Eddie Byun, Tim McBride. Missing: Will Kelly, Jose Cortez, Sean Dotts Dave Randall, Kurt Donahue, Jess Dunlap, Andrew Gaeta, Ross Lawrence, Brandon Lupien, Jim Norris, Robert Qiu, Tim Teceno, Ryan Walters, Mark Wilchynski, Sen Zhang, Tom Angeley, Mike Black, Andrew Cheney, Ben Gitkind, Alex Hart, Chris Hebert, Matt Huegel, Harry Johnson, John Ray, Matt Rodriguez, Vincent Servello

Where Everyone Gets Wet

Top Left: Mike Huddy pretends he is the 'Red Baron' while Jennifer Johnson, and Rachael Mongeau cheer on the team. Top Right: Margaret Paulin wants YOU to join the swim team! Above: Tim Dion gasps for air. Middle: Ben Barton plunges into the unknown. Middle Right: Lindsay "um I have a question Burgess grins. Bottom Right: Westborough swimmers recieving their times, wishing for the best.
Opposite Page: Top Left: Peggy Mayo is watching you. Top Right: HELP!! I'm drowning. Middle Left: Jen and Meg McCabe talk while Sam Brown wishes she had a twin. Middle Right: Will McCarthy doing what he knows best, breastroke. Bottom Right: Huan Meng stretches before a grueling race.

2003 was an amazing season. After last year, there was much debate about whether we would be able to hold onto our 2002 League Championship. This year we proved to be the number one team yet again, showing that we are a true swimming powerhouse here to stay. With a strong senior class of eleven, and a talented and experienced underclass, we had a successful season with close meets against both Gardner and Wayland. We ended 13-2, sending six girls and five boys to sectionals. Numerous school records were broken with times that likely won't be beaten for many years!This season was the best one yet. We proved to be a truly unified team with our pasta parties and co-ed bus rides,though slightly tamer than last year. We owe so much to our fabulous coach Bethany, without whose guidance, support, and dedication, we wouldn't have been so passionate about swimming.

Thank you guys for an amazing season, we will never forget you. Always remember to swim because you love it and are passionate about being here, rewards are just an extra.

Love,
Captains
Jennifer Johnson
Samantha Brown

League Champs!

p Row-(from left to right) Scott Howland, Tyler Whitney, Scott Ebbighausen, Sean Ottman, Matt McGee, Will Gundling. Next w-Carissa Baker, Tim Dion, Catrina Murphy, Tim Tassinari, Jen Johnson, Samantha Brown, Michael Huddy, Meghan Moloney, rgaret Paulin, Corrine Jones, Coach Bethany Bergemann. Next Row-Peggy Mayo, Allie Winer, Emily Nedelman, Kirk Vanacore, ll McCarthy, Lindsay Becker, Brendon Kapinos, Erin Odegaard. Next Row: Meg McCabe, Stephanie Goggin, Danielle Chiarella, ve Magee, Lindsay Burgess, Ian Parsons, Rachael Kane, Lane Murphy, Jen McCabe.

Gymnastics

After placing 3rd at Leagues this year, we qualified for Sectionals, scoring less than one point away from States. The team hasn't made it that far since the 70s. We want to thank everyone who's been a member of the team within the past four years and made our seasons memorable. Remember: "do it for the monkey" and no one comes into our house and pushes us around! It's been great!
Captains '03

Top Row from Right to Left: SarahWhite, Kate Slawsky, Jeff Cavaretta, Preeyanka Shah, Jessi Cyr, and Molly Parker. Middle Row: Kate Basque, Laura Johnson, Mary Alice Wolfe, Star Rong, Melissa Sukernick, Beth Sadow, and Elyssa Synott. Bottom Row: Marta Beyer, Nicole Weinstock, Estathia Choros, Brianna Perri, and Lauri Leach. Missing: Ure Abosi, Laurie Bouthiller, Ashleigh Crivello, Heather Dooley, Jen Dooley, Sara Garber, Caitlin Huddy, Laura Josephs, Emily Rubenstein, Missy Schlegelmilch, and Liana Steir.

Middle Left: Mary Alice Wolfe is mid air and mid thought. Middle Center: Heather Dooley, deep in concentration. Middle Right: Missy Schlegelmilch smiles after a great routine. Bottom Middle: Lauri Leach reaches for the stars! Bottom Right: Elyssa Synott, flying through a routine.

Inspiration Leaders!

As the '03 Winter Cheerleading season came to an end, we were all proud of ourselves for our hard work at competition. We may have fallen one point short of qualifying for Regionals, but we beat our best scores, and went out with a bang! With tears of joy and a lot of laughs to remember, this season has truly been amazing. Good luck and lots of love to all the graduating seniors!
* Alex Rogers - Camp '04 *

Team Picture - Top Row from Right to Left: Hillary Barter, Erin Kelley, Alex Rogers-Camp, Coach Tumeinski, Cassie Ware, Vanessa Ard, and Jaimie Handley. Middle Row: Angela Newton, Laura Wadsworth, Sam Giroux, Rebeca Mojica, Priscilla Bartley, Megan Shelley, and Nikki Gum. Captains: Christina Cho and Jenna Broderick.

Top Left: The Senior girls lift Jenna Broderick up high for a big smile after a winning game. Top Center: Freshmen Sam Giroux and Vanessa Ard are all curls for our big competition. Middle Left: Seniors Hillary Barter, Jenna Broderick, Nikki Gum, Megan Shelley, and Christina Cho are all smiles for the big game. Bottom Right: Jenna Broderick wows the crowd with a great heel-stretch! Bottom Left: The squad celebrates Valentines Day after a hard night's practice.

The Winter Season Continued...

Girl's Basketball: District Finals Participant.

Ice Hockey: League Champions, District Participant.

Swimming: League Champions.

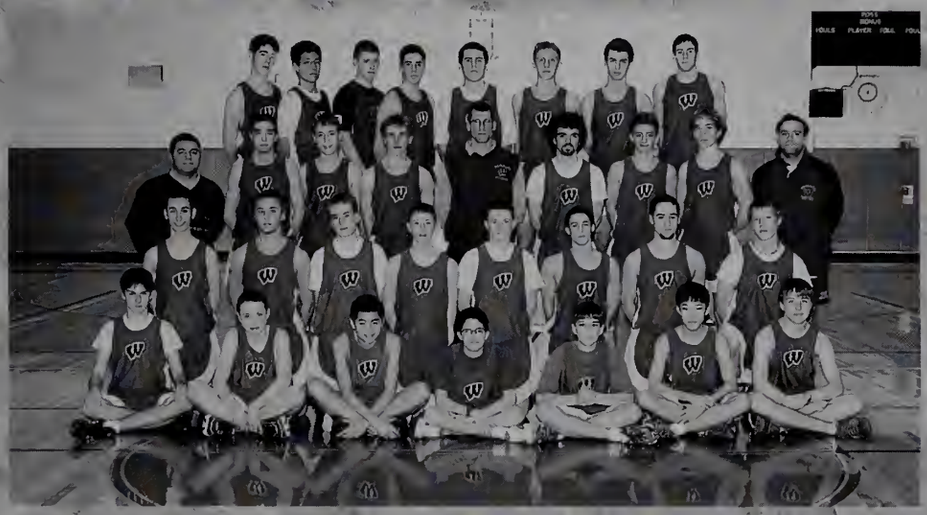

Boy's Track: District Participant

Girl's Track: District Participant

Fine Arts

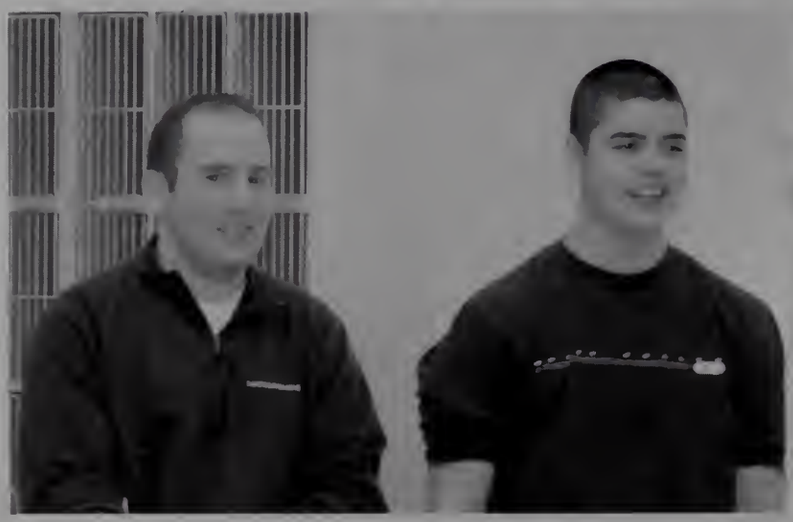

To Life, To Life...L'chaim!!

Opposite Page: Top Left: Mirror mirror on the wall... Top Right: Becca Diamond gets a lil' crazy. Middle Left: Dan Wollin looks ahead. Middle Center: Taylor Aylward and Mike Schacter, with lots of facial hair. Middle Right: Beth Sadow sings like a fairy. Bottom Left: Ms. Smith leads the way. Bottom Center: Emily Rubenstein stares into space.This Page: Top Left: Jeff Cavaretta and Monica Sheikholeslami look longingly into each other's eyes. Top Right: Sarah Thompson applies her stage makeup. Middle Top Right: Ahh scary girls! Middle Left: Amanda Behmer and Leigh Everett dance away. Middle Bottom Right: Yiannoula Choros is attacked by the makeup masters. Bottom Left: Teenage guys with long beards. Bottom Right: The pit plays under the lights.

One Act...

"The Most Likely Pages"

Directed by:
Matt Fahey and Matt Siegel

The Cast: Alex Lindsay, Lauren Rodriguez, Scott Howland, Bill DeRusha, Amanda Rothman, Sarah Thompson, Colleen Herz, Liza Shadrin , Andrew Parise, Ashley Robinson, Charlene Tebo, Tatyana Gershkovich.

"A Guy Walks Into a Bar"

Directed by: Monica Sheikholeslami and Kim Machnik

The Cast: Michael Kristan, David Bogaty, Samuel Bardsley, Sara Garber, Kevin Parise, Rebbeca Gray.

Is Never Enough!

"Diversions"

Directed by:
Eric Dittelman and Dan Wollin

The Cast: Dennis Chu, Drew Norris, John Nadler, Emily Rubenstein, Katie Kjellman, David Lahna, Chris Hellmuth, Ben Lowenstein, Caitlin Greaney, Brennan Thomas.

"If Girls Asked Boys for Dates"

Directed by: Rebecca Diamond and Kate O'Leary
The Cast: Michael Schacter, Amy Laureau, Marion Katz, Kate McGavin, Taylor Alyward.

"Philip Glass Buys a Loaf of Bread"

Directed by:
Max Zanke and Max Berger

The Cast:
Betsy Riley, Seth Cosimini, Krysti Surprenant

TRI-M

Tri-M is a musical honor society for juniors and seniors. In order to qualify for membership, students must maintain a high standard of excellence in all their classes, especially their music classes, perform a solo or write an essay on a musical subject, and fulfill a required amount of musical community service. Other Tri-M activities include sponsoring school concerts, Solo & Ensemble Night and a C.D. drive. Under the greatly appreciated guidance from Mr. Jost, Tri-M has successfully demonstrated what it is to be a Modern Music Master.

- Eric Dittelman '03
President

Top Right: Tri-M Officers: Eric Dittelman (President), George Clements (Vice President), Charles Clements (Treasurer), Brian Buch (Historian), Heather Shields (Secretary).
Tri-M Members: Marta Beyer, Ben Byun, Rebecca Diamond, Scott Golden, Rebecca Gray, Joy Ho, Mallory Howard, Brendon Kapinos, Marion Katz, Emily Labriola, Suzanna Truesdell, Christine Viscardi, Sarah White, Tyler Whitney, Daniel Wollin, Jeffrey Cavaretta, Jefferey Cohn, Courtney Collins, Brittany Coulson, Brendan Crawford, Rebecca Deakin, William DeRusha, Patrick Dunbeck, Mark Fallon, Michael Glatfelter, Russel Heim, Adam Henderson, Heidi Johnson, William Kelly, Michael Kristan, David Lahna, Alex Lindsay, Eric Lonstein, Kimberly Machnik, Jake Madson, Greg Maistros, Elizabeth Monahan, Elizabeth Papp, Josh Rhein, Allison Rowe, Monica Sheikholeslami, Caroline Sheih, Jennifer Stange, Andrew Taft, Brennan Thomas, Allison Webber, Nicole Weinstock, Allison Winer, and Minsi Zhang. Middle Left: Courtney Collinsmarches her way to success. Bottom Middle: Jenn Stange is deeply moved by the music. Bottom Right: Mr. T takes a little nap after a LONG day of conducting.

CENTER STAGE

CenterStage is the predominately student run organization, responsible for putting on the fall musical, One Acts, spring play and the Improv Troupe performance. The CenterStage executive board, advised by Drama teacher Mrs. Smith, meets every week to discuss upcoming events. The musical, Fiddler on the Roof, directed by Mrs. Smith & Mr. Stilitano, was held in the fall, rather than in the spring, as it has been in years past. Following the musical, students had the opportunity to direct One Act shows that were presented in festival format. The spring play, also directed by Mrs. Smith, was the Laramie Project, a powerful show with a small cast. Finally, the Improv Troupe put on its annual comedic Improv Troupe Performance, led by captains Becca Diamond & Eric Dittelman. Centerstage had a jam packed year filled with great performances.

Kait O'Leary (Secretary)- '04

Executive Board:
President- Dan Wollin '03
Treasurer- Greg Maistros '04
Secretary- Kait O'Leary '04
Publicity- Monica Sheikholeslami '04
Improv- Becca Diamond '03 & Eric Dittelman '03
Tech.- Pete Nute '03

Top Left: Becca Diamond and Kait O'Leary are at a loss for words. Bottom Left: Eric Dittelman, Scott Howland, Greg Maistros and Kevin Parise take a break from their goofy antics. Bottom Right: The girls' work is done and now it's time to observe the boys.

Jazz Ensemble

Alto Saxophones: George Clements (A), Joshua Manning. Tenor Sexophones: William Kelly, William DeRusha. Baritone Saxophone: Gregory Maistros. Trumpets: Russell Heim (d), Brendan Crawford, Eric DePalo, Ian Strug, Taylor Aylward. Trombones: Jeff Cohn, David Lahna, Brittany Coulson, Jonathan Nadler. Drums: Michael Glatfelter, Thomas Yahoub. Guitar: David Krinsky, Robert Kelly. Piano: Brian Buch, Eric Lonstein. Vibraphone: Mike Schachter. Bass Guitar: Charles Clements (A), Heather Shields.
P - Principal
d - M.M.E.A. Central District
A - M.M.E.A.

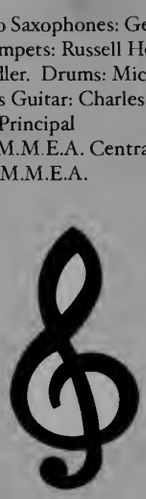

Left: Brian Buch, the Piano Man.
Top Right: Tom Yahoub keeps the rhythm on the drums.
Bottom Right: Mr. Tomashefsky shows off his skills on the trombone.

Orchestra

lin I: Ure Abosi, Christina Carleton, Rebecca Deakin, Patrick Dunbeck, Jess Dunlap, Victoria Dymerets (d), Zebediah Engberg, Diana Gillham (d), Joy Ho (C, d, Heidi Johnson, Lauri Leach, Elizabeth Monahan (#, d), Robert Qiu, Joshua Rhein, Caroline Shieh (d), Jennifer Stange, Timothy Teceno, Elizabeth Thakar (d), ley Weaver, Nicole Weinstock (d, A), Minsi Zhang (d, A), Sen Zhang. Violin II: Vanessa Ard, Jeremy Brault, Edward Byun, Sage Engberg, Julie Hickman, Harry nson, Laura Josephs (P), Lauren Kim, Roxanne Morrison, Thomas Oliver, John Ray, Hannah Rhein, Emily Smith, Rebecca Thakar (d, A), Arthi Veeraragavan, a Wei. Viola: Laurie Bouthiller, Benjamin Byun (P, d), Lauren Kraus (d), Jake Madson (d), Kyle Murphy, Jeremy Olson, Andrew Slawsky, Andrew Taft (d, A), Emily lsh. Cello: Seth Cosimini, Rebecca Danis, Scott Golden (P, d, A), Uta Heucke, Corey Meyer, Casey O'Brien (d), Christopher Ray, Victoria Savage, Elana Schwam, nnan Thomas, Mark Wilchynski, Matt Wilchynski (d). String Bass: Charles Clements (P, d, A, E, N), Ross Giovannucci, Andrew Norris, Heather Shields (d), ly Sricharoenchaikit. Flute: Marta Beyer (P), Suzanna Truesdell, Tyler Whitney. Clarinet: Rebecca Gray (d, A), Huan Meng (d), Christine Viscardi (P, d). Oboe: on Webber (d, A). Bassoon: Lauren Maistros (P). Trumpet: Brian Buch, Eric DePalo, Russell Heim (P, d), Ian Strug. French Horn: Peter Gray (P). Trombone: ry Cohn (P), David Lahna, Jonathan Nadler. Tuba: Daniel O'Reilly (P). Percussion: Mark Fallon, Michael Glatfelter (P). Timpani: Thomas Yahoub (P).

Concertmaster
Assistant concertmaster
rincipal
M.M.E.A. Central District
M.M.E.A. All-State Recommendation
M.E.N.C. All-Eastern
National Orchestra Recommendation

t: Diana Gillham has a serious look while ing her violin.
ht: A few of the cello players.

Marching Band

Do you ever wonder who exactly are the people that dress up in goofy uniforms and play music at half-time shows and parades? We do. We're the Marching Band. Although Marching Band was optional for seniors this year, we are grateful for the few diehard seniors who stayed, braved the cold Central Massachusetts weather, and made the halftime show just that much better. As we move from an older dynasty to a younger age, we give thanks to Mr. Jost, Mr. Feinberg, all the band members, and the cheerleaders who provided us with support through all the competitions and halftime shows. We extend our deepest thanks and best of luck in the future! Go, Fight, Win!

Mark Fallon Senior Drummer
Matt Wilchynski Senior Drum Major

Top Left: Huan Meng and Tanya Bogaty.
Top Right: Mark Fallon, Mike Glatfelter, and Eric Dittelman bang out a drum beat for the band.

Middle Right: Is Matt Wilchynski a movie star? Nice sunglasses!

Left: The WHS Marching Band at its best.

Marching Band members:
Jeremy Booher, Catherine Chen, Allison D'Alto, Traver Elder, Sage Engberg, Allison Farrey, Emily Garland, Genie Kim, Stephanie Lanciani, Erin Liedell, Erica Mahoney, Margaret Mayo, Sarah Nissenbaum, Brittany O'Neil, Elizabeth Papp, Saerome Park, Jane Peters, Beth Sadow, Preeyanka Shah, Tyler Whitney, Emily Bjo Lindsay Becker, Tanya Bogaty, Tracy Carroll, Efstathia Choros, Courtney Collins, Jessica DePalo, Jared Engelking, Holly Fiore, Jennifer Gorden, Corrine Jones, Elizabeth Kelley, Timothy McBride, Huan Meng, Genevieve Visser, Jennifer Crommett, Timothy Dion, Kurt Donahue, Andrew Gaeta, Laura Hickman, Steven Hochman, Danielle Nunnally, Matthew Pazoles, Vincent Servello, Jeffery Stange, Elissa Wolfson, William DeRusha, William Gundling, Alexander Lindsay, James Thibeault, Andrew Weinstein, Robert Lord, Gregory Maistros, Taylor Thomas, Matthew Wilchynski, Lauren Maistros, Eric Dittelman, Taylor Aylward, Yiannoul Choros, Maxine DaGraca, Adam Grossman, Adam Haberkorn, Christopher Hebert, Russell Heim, Dana Josephs, Daniel Kwan, Stephen Redden, Ian Strug, Ryan Walters, Diana Gillham, Peter Gray, Jefferey Cohn, Brittany Coulson, Kyle Laham, Johnathan Nadler, Melissa Schlegelmilch, Jordan Ireton, Andrew Norris, Danie O'Reilly, Sandeep Pathi, Thomas Angeley, Thomas Coulson, Mark Fallon, Anunita Garg, Michael Glatfelter, James Parker, Priya Samudrala

Concert Band

Westboro High School Concert Band. Piccolo:Preeyanka Shah. Flute: Marta Beyer, Jeremy Booher, Catherine Chen, Allison D'Alto, Traver Elder, Sage Engberg, Allison Farrey, Emily Garland, Genie Kim, Stephanie Lanciani (P), Erin Liedell, Erica Mahoney, Margaret Mayo, Sarah Nissenbaum, Brittany O'Neil, Elizabeth Papp, Hahn Park, Saerome Park, Jane Peters, Beth Sadow, Suzanna Truesdell (P), Tyler Whitney, Allison Winer. Oboe: Emily Bjork, Allison Webber (d, A). Eb Clarinet: Lindsay Becker. Clarinet: Tanya Bogaty, Efstathia Choros, Jessica DePalo, Jared Engelking, Jennifer Gorden, Rebecca Gray (P,d,A), Jennifer Hitchcock (P), Corinne Jones (P), Elizabeth Kelley, Timothy McBride, Huan Meng (d), Christine Viscardi (d), Genevieve Visser. Alto Clarinet: Courtney Collins (d, A). Bass Clarinet: Tracy Carroll (P), Gregory Maistros. Soprano Saxophone: George Clements (d, A). Alto Saxophone: Jennifer Crommett, Timothy Dion, Kurt Donahue, Andrew Gaeta, Samantha Giroux (P), Laura Hickman, Steven Hochman (P), Eric Lonstein, Joshua Manning, Danielle Nunnally, Matthew Pazoles, Vincent Servello, Jeffrey Stange, Elissa Wolfson. Tenor Saxophone: William DeRusha, William Gundling, Alexander Lindsay (P), James Thibeault, Andrew Weinstein. Baritone Saxophone: Robert Lord (P), Taylor Thomas, Matthew Wilchynski (d). Bassoon: Eric Dittelman (d), Lauren Maistros (P). Trumpet: Taylor Aylward, Brian Buch, Yiannoula Choros (P), Brendan Crawford, Maxine DaGraca, Eric DePalo, Adam Grossman, Adam Haberkorn, Christopher Hebert, Russell Heim (d), Dana Josephs, Adam Krulewitz, Daniel Kwan, Joshua Labovitz, Peter Laptewicz, Stephen Redden, Eric Reger (P), Ian Strug, Ryan Walters (P). French Horn: Charles Clements (d, A), Diana Gillham (d), Peter Gray (P), Michael McBride. Trombone: Konstantina Choros, Jeffrey Cohn, Brittany Coulson, Kyle Laham (P), Jonathan Nadler, Melissa Schlegelmilch. Euphonium: Jordan Ireton. Tuba: Andrew Norris, Daniel O'Reilly (P), Sandeep Pathi. Percussion: Thomas Angeley (P), Thomas Coulson (P), Sean Dotts, Mark Fallon (P), Anunita Garg, Michael Glatfelter, William McGill, James Parker, Priya Samudrala.

P-Principal d-M.M.E.A Central District A-M.M.E.A All-State Recommendation

Top Left: Charles Clements and Mike McBride in the Brass section.
Top Right: Jeff Cohn and Missy Schlegelmilch are all smiles in band!
Bottom Left: Bill DeRusha immerses himself in the music.
Bottom Right: Josh Labovitz, Pete Laptewicz and Russel Heim are having a blast in the trumpet section.

Concert Choir

SOPRANO: Carissa Baker, Sarah Buss, Jacquelyn Darling, Emer Feighery, Amy Feldman, Ashley Flanagan, Becky Gray, Rachel Green, Lorayne Guimaraes, Uta Heucke, Colleen Hinson, Cho-Rong Hwang, Amy Lareau, Stephanie Lawrence, Karina Miranda, Angela Newton, Kait O'Leary, Allison Webber, Nicole Weinstock, Becca Williams, and Sarah Williams. ALTO: Elnaz Bashirzadeh, Randa Chamoun, Jen Daniele, Stephanie Goggin, Kristin Jeannotte, Hilary Lane, Jessica Lin, Amanda Mulhall, Margaret Paulin, Natalie Petruska, Natalie Peitrzak, Allison Rowe, Emily Rubenstein, Amy Sullivan, Laura Twomey, Sarah White, and Allie Winer. TENOR: Christopher Atchue, Jason Bouthiller, Nick Breden, Dennis Chu (d), Charles Clements, Ran Ding, Mark Fallon, Michael Kristan (d), Albert Lee, Josh Mau Kevin Parise (d), Christopher Perry, Boris Volfson, and Josh Wolf. BASS: Brian Buch, Colby Butler, Dan Cusher, Walter Hite, Scott Howland, Andrew Hoyt, Harry Johnson, Michael O'Conner, Joel Orlando, Mike Qin, Dave Randall, Fitzroy Robinson, Dan Ryan (d), and Ryan Stechler.
d - M.M.E.A. Central District. A - M.M.E.A. All State Recomendation

Chamber Singers

his year the Madrigals underwent a change from
clusively medieval compositions to more modern
usic, even Pop music by Sting and the Police,
ve For Fighting, and Vertical Horizon. We were
cky enough to have a very talented group of
ngers led by "Stills", and the opportunity to work
ith "Five O'Clock Shadow", but only after
amelessly promoting ticket sales for the show.
e even got a lesson in vocal percussion from
ack-"Boots and Puppets". I won't forget the
nprompt "jam sessions" in the bass section.
ood Luck to next year's chamber singers!
rendon Kapinos '03

Top Left: The Chamber Seniors on their first day of school, from left to right: Katie Kjellman, Dan Wollin, Emily Labriola, Brendon Kapinos, Lauren Rodriguez, Eric Dittelman, Mallory Howard, Scott Golden, Rebecca Diamond, and Marion Katz.
Middle: The Chamber girls are singin' their stuff -Kim Machnik, Katie Kjellman and Monica Sheikholeslami are hard at work.
Below -Left to Right: Dan Wollin (d,A), Steve Fineman (d), Eric Dittelman (d,A), Brendon Kapinos (d), Jeff Cavaretta (d,A), Scott Golden (d), Justin McGann, Andrew Parise (d), Rebecca Diamond (d,A), Marion Katz (d), Lauren Rodriguez (d,A), Emily Labriola (d), Mallory Howard (d,A), Katie Kjellman, Monica Sheikholeslami (d,A), and Kim Machnik (d,A) performing at the Winter Concert.
d - M.M.E.A. Central District
A - M.M.E.A. All StateRecomendation

Women's Chorale

Soprano: Melanie Alves, Kristen Andersen, Jennifer Arnold, Courtney Bohen, Marie Cole, Jessica Fanning, Payson Gladu, Cristina Healy, Dana Josephs, Ashley King, Julie Lonardo, Jennifer McCabe, Rebecca McDaniel, Rebecca Mojica, Cathleen Mortonson, Katie Orfao, Hannah Rhein, Becky Schairer, Claire Specht, Sarah Thompson.
Alto: Hilary Burnham, Ashley Dunne, Elisha Kottler, Jackie Margwarth, Brittany Martin, Meghan McCabe, Alissa Mendes, Erica Mickel, Kate Myers, Katie Onorato, Dylan Ottman, Jillian Perry, Allison Richmond, Becca Thakar, Manda Tilten, Maggie Webber, Kayley Weinbaum, Angelica Zorrilla.

THE MANY EXPRESSIONS OF
MR. STILLITANO

Improv Club

Improv is a fun and _____ club that meets every Friday in the _____.
(adjective) (place)
We have a lot of talented and funny _____ who are very dedicated and
(plural noun)
come every week to have a _____ time. Just like the hit TV show,
(adjective)
"Whose Line is it Anyway?", we perform _____ games and act out
(adjective)
skits without any scripts or _____. Some favorite games include
(plural noun)
"Foreign Film _____ and _____ Quirks." At the end of the _____, we choose a
(verb ending in -ing) (noun) (period of time)
_____ to perform in front of a live _____. It's a _____ time!
(group) (noun) (adjective)

-Eric Dittleman '03 and Becca Diamond '03
Improv Co-Captains

Activities

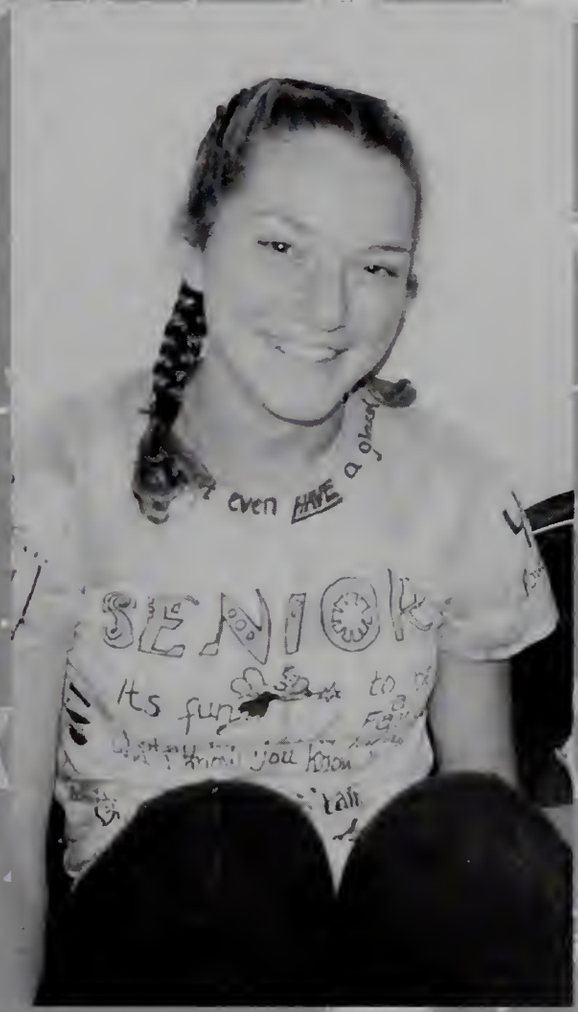
even HAVE a
SENIOR
Its fun to

Taking over the world...

...one project at a time

The 2002-2003 school year saw The Westborough High School Student Council continue to develop as an influential organization within the walls of WHS and the greater community. Despite skepticism and nicknames, members remained dedicated and happy to redefine leadership at the high school. Each day became a new memory and adventure as members discovered new aspects of themselves and of life. May the future be as bright for The Council as the present is.

Liz Hong, '03
Vice President

Bottom left- WHS Student Council. First Row-Jeff Cohn, Ryan Flynn, Mike Huddy, Jenn Johnson, Mallory Howard, Ryan Koehler, Mike Jaworski Second Row-Andrew Gaeta, Eric Lonstein, Kate Aurigemma, Francis Pruell, Aditi Sahani, Liza Shadrin, A.J Silver, Kurt Huegin, Greg West.Third Row-Mr. Kane, Chris Brady, Annie Howard, Amy Lareau, Mike O'Day, Brenna Hanly, Brendan Moss, President Scott Golden, Frank Chen, Kate Rohald, Eddie Byun.Fourth Row- Treasurer Emily Moak, Emily Silver, Tanya Bogaty, Secretary Kyle Hoover, Colleen Hogan, Kait O'Leary, Vice President Liz Hong, Katie Earle, Mehreen Rathore, Dani Sigel, Camille Canon, Jenn Hitchcock, Oleg Svet. Front Row-Sarah Damiano, Amanda Yano-Litwin, Liana Stier, Jackie Palladini, Traver Elder, Sara Thompson.

Cultural Council

Opposite Page: Top Right-Student Council members support their teammates. Middle Left-Scott Golden, Colleen Hogan, Kait O'Leary, and Andrea Woodacre put up decorations for the Homecoming dance. Middle Right-Aloha Executive Board members! Top row (from left): Kurt Huegin, Jeff Cohn, Ryan Koehler, President Scott Golden, Vice President Liz Hong, Jackie Palladini Bottom Row: Kait O'Leary, Kate Aurigemma, Mallory Howard, Emily Labriola, Treasurer Emily Moak, and Sara Damiano. Bottom right-Student Council members Mehreen Rathore, Jackie Palladini, and Mallory Howard are all smiles.

Peer Leaders

Top: Cultural Council Back Row-Mr.Dewees, Nidhi Shrvastava, Cho Rong, Diego Campos, Jungha Nam, Amanda Behmer
Middle Row-Vinutha Prabahakar, Saerome Park, Ashley Martin, Sirisha Kovvali, Jen Kwon.
Bottom Row-Mina Lee, Sonya Alvez.

Bottom: WHS Peer Leaders Back Row-Pete Nunally, Mike Swets, Yulia Storodumovo, Dave Feeney, Eric Lonstein, Steve Fineman, Mike Baker, Casey O'Brien.
Middle Row-Elizabeth Kelley, Amy Sullivan, Melissa Weinrobe, Jenna Ireton, Kim Machnik, Allison Winer, Natalie Davis.
Front Row-Amanda Rothman, Shannon O'Connell, Sara Damiano, Saerome Park, Tyler Putterman, Jordan Ireton.

NHS

Advisor: Ms. Mignini
Seniors: Michael Baker, Dave Bogaty, Brian Buch, Sarah Buss, Benjamin Byun, Christina Cho, Charles Clements, George Clements, Jeffrey Cohn, Rebecca Deakin, Rebecca Diamond, Kara Dickman, Ran Ding, Eric Dittelman, Leah Dudley, Heidi Flood, Tatyana Gershkovich, Stephanie Goggin, Scott Golden, Adam Gottlieb, Rebecca Gray, Ryan Harnedy, Christopher Hellmuth, Joy Ho, Elizabeth Hong, Kyle Hoover, Andrew Hoyt, Michael Huddy, Kurt Huegin, Heidi Johnson, Marion Katz, Eileen Kessler, William Kelly, Michael Kristan, Adam Krulewitz, Jennifer Kwon, David Lahna, Jessica Nagengast, Christine Ott, Ryan Panaro, Robert Panas, Michael Qin, Dana Rasmussen, Lauren Rodriguez, Allison Rowe, Michelle Seng, Heather Shields, Andrew Silver, Kathrine Slawsky, Katie Spiegel, Suzanna Truesdell, Jigar Vora, Kent Whitney, Sarah Williams, Daniel Wollin, Kristin Zawadzki, Minsi Zhang
Juniors: Ure Abosi, Janice Barton, Frank Chen, Courtney Collins, Sara Damiano, Jessica DePalo, Thomas Dolan, Derek Engelking, Brenna Hanly, Lauren Heggerick, Erin Kraus, Alison Lewinter, Alex Lindsay, Eric Lonstein, Kimberly Machnik, Michael O'Day, Kaitlyn O'Leary, Elizabeth Papp, Saerome Park, Margaret Paulin, Suzanne Rizzo, Monica Sheikholeslami, Caroline Shieh, Emily Silver, Jennifer Stange, Andrew Taft, Allison Webber, Melissa Weinrobe, Nicole Weinstock, Gregory West, Allison Winer, Andrea Zide

Lobby O

Top Right:
Jeremy Olson and Steve Bailey...aiming high.
Middle Left: Mr. Myers explains to Sayon Deb the secrets of life.
Middle Right: Jackie Palladini and Christine Viscardi pretending to work- "Hey, Christine! What color should I paint my nails? Siren Red or Seafoam Green?" "Doesn't matter, Jack. The picture is in black and white."
Bottom: Lobby O Staff, Back Row (L-R): Mr. Myers, Jeremy Olson, Ellie Fishman, Sayon Deb, Eric Dittelman, Andy Hoyt, Andy Burke, Ben Lowenstein, Ryan Donovan, and Laurie Douthiller. Front Row (L-R): Steve Bailey, Whitney Paige, Doug Feingold, Jackie Palladini, Christine Viscardi, Samantha Brown, and Tim Donahue.

Environmental Club

In no particular order: Nicole Sarver, Sharon Lavo, Amy Oliver, Julie Hickman, Sarah McNiff, Brian Corbett, Hahn Park, Omar Rathore, Heather Dooley, Stephanie Rowe, Charlene Tebo, Marie Rathore, Miss Kimball, Allie Rowe, Scott Golden, Mona Komari, Frank Chen, Leah Dudley, Colette Roberge, Christina Pokras, Kelly Hinds.

Math Team

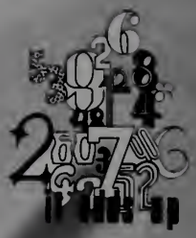

In no particular order: Captain Mike Qin, Dan Wollin, Si-Ning Li, Captain Ran Ding, JigarVora, Andrew Taft, Matt Osher, [illegible] Wu, Justin Gupta, P[illegible]stla, Cheng Zhao [illegible] Ehrlich, Robert P[illegible] Dave Bogaty, Jen Kwo[illegible]si Zhang, Jenn Johns[illegible] Dolan, Eric Lons[illegible] Anudha Mittal, Fra[illegible]en, Brenna Hanly, M[illegible] Weinrobe, Helen Li, [illegible]erredi, Katie Earle, [illegible] Kelly, Preeyanka Shah, [illegible] Dunlap, Zeb Engberg, [illegible]na Lok, Shi Deng, John [illegible] Ryan Stechler, Jeremy [illegible]r, Bing Miu, Guang Hui [illegible]

Speech Club

In no particular order: Mariya Queshi, Preeanka Shah, Janice Barton, Frank Chen, Laura Josephs, Tom Dolan, Ure Abosi, Danielle Chiarella, Jen Dargie, Kaity Lawler, Laurina Leach, Manal Courgia, Sabrina Lok, Aarti Bansal.

S.M.A.R.T.

In no particular order: Emer Feighery, Josh Labovitz, Pete Bouchard, Ryan Harnedy, Katie Earle, Andrea Zide, Diego Campos, Matt Walsh, Chris O'Niel, Kristina Keating, Mackenzie Brown, Kristie Withee, Tara Dragoon, Heather Small, Megan Crivello, Jen Labovitz, Jen Davis, Brendan Crawford, Sarah Poradzisz, Michaela Audette.

SADD-Students Against Destructive Decisions

SADD:
Richard Smith, Scott Ebbighausen, Ben Rohald, Maggie Paulin, Jen Dooley, Tim Hogan, Julia Rizzo, Anna Wei, Alex Lindsay, Dan Cusher, Kaitlin Zawadski, Jen Labovitz, Sharon Lavo, Charlene Tebo, Bill DeRusha

FRENCH CLUB (OFFICERS)

Rebecca Diamond
Mike Qin
Heidi Johnson
Marion [illegible]z

Computer Science Team

Computer Science:

The computer science team is not in fact a year-long club, but a collection four binary-minded individuals with a thirst for competition. Selected from the school's C++ and Java Programing courses, these four students came to school on March 11, prepared to do battle with Rhode Island's finest in a match of wit and endurance. To make a long story short, they won- victory follows wherever they stride. Play the "hole" game.

Computer Science Team:
Dan Wollin
Dave Bogaty
Mike Kristan
Chris Hellmuth

Anatomy Club

Hillary Barter,
Max Zanke,
Rob Kelly,
Janice Barton,
Liz Kendrick,
Erin Odegard,
Marie Rathore,
Sean MacDonald.

A Day in the

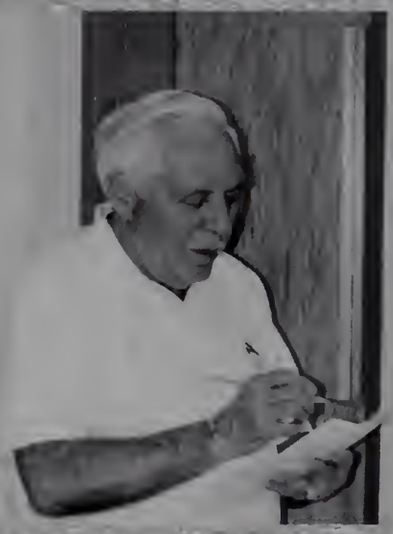

When he's not fixing the copier, he's getting the attendence.

Target accquired. I may be old, but I'm wicked fast.

With Liberty and Justic for all...

Hat? What hat?

Please can't you let us off this time?

OK, you know the rules. Hand it over Baker.

I've warned you before, this time, it'll cost you.

Cost me? Maybe we can make a deal...

Life of "THE FED"

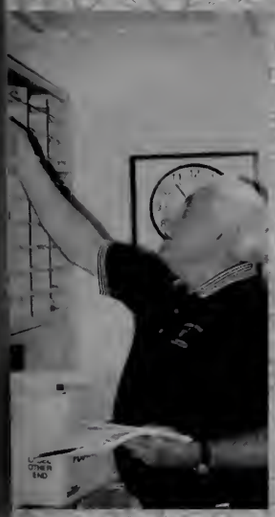

E, F, G...

Is that the new Metallica? Lemme listen! Dude, those guys rock!

Third time this week...

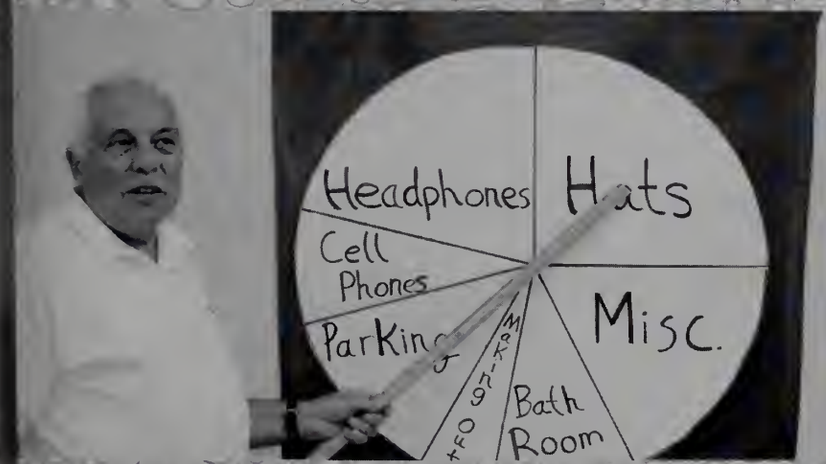

FED at his Annual Productivity Conference.

Hey now...the bell hasn't rung yet.

Everybody's happy.

The FED: Chillin' at the end of a busy day.

"The time has come for someone to put his foot down, and that foot is me." - Dean Vernon Wormer

DANGER ZONE: ENTER AT YOUR OWN RISK

Left Page: Top left: Ali, Sara, and Jen hard at work. Top Right: Jackie and Liz (the editors), Colleen and Chrstine contemplating another error by the Macs. Middle left: the yearbook staff stuffing envelopes. Middle right: Laura eating, yet again! Bottom: Yearbook staffers cleaning up the morning after Holiday Ball. Right Page: Top left: Nate, just chillin'. Top right: Sarah in a pile of Holiday Ball decorations. Bottom left: Mr. P...what else can we say? Bottom Right: Christine trapped between a column and the elevator the morning after Holiday Ball.

First, I'd like to thank Mr. Kaplan, who has been in charge of the yearbook since the Jurassic Era, for not leaving any written records, therefore ensuring that we could not benefit from 25 years of knowledge. One day there will be a knock at your door. To the editors and staff, considering I still don't know how to use the software, I can truthfully say none of this would have happened without your hard work. I can't believe we pulled this thing off!

-Eric Perryman

THINK

KEEP THIS PLACE CLEAN AND ORDERLY

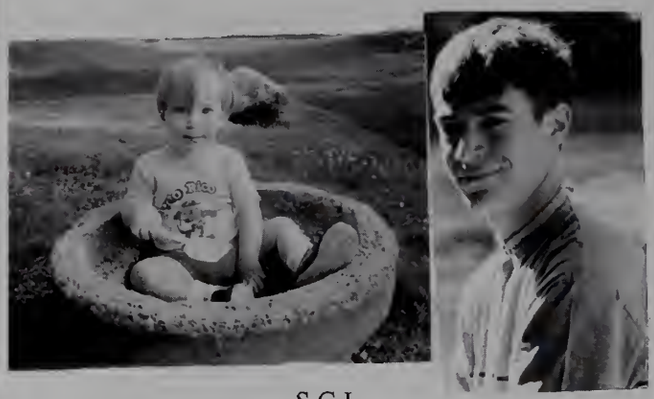

S.G.L

We survived your fascination with all things Ninja Turtles, sweatpants, and hi-top sneakers. You moved on to soccer, khakis, The Simpsons, and girls – and we survived! Next up on your agenda, the University of Vermont. We cannot wait to see what piques your interest during this next phase of your life. Not to worry, we no doubt will survive! We wish you well on this next adventure.
With love, Mom, Dad, Yvonne & Alli

Climb every mountain
Search high and low
Follow every by-way
Every path you know

Climb every mountain,
Ford every stream,
Follow every rainbow
'Till you find your dream

Congratulations,
Sarah!
We love you,
Dad, Mom,
Josh, Becca
and
Ben

Best of luck
to the class of
2003!

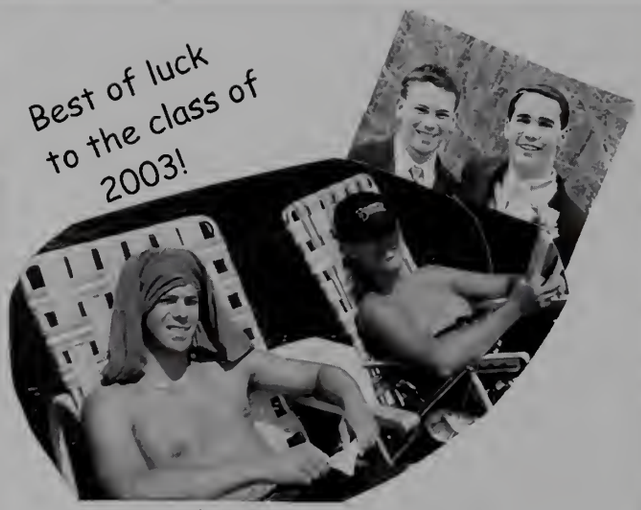

Scott and AJ,
We wish you success in your future endeavors. Thanks for the great memories. Remember our advice!!!
Love,
The Goldens and The Silvers

Jill,
Thanks for the joy and thrills.

Go out and
conquer the world!

Love, Mom, Dad, and Mark

Matthew,
We hope that your achievements in life shall be these – that you will have fought for what was right and fair, that you will have risked for that which mattered, and that you will have given help to those who were in need, that you will have left the earth a better place for what you've done and who you've been.

Matt, we are so proud of you and love you very much!
Dad, Mom, Michael, and Emily

Kara,

Everything we dreamed you'd be...
You are.
You were once our little girl
And now our shining star!

Thank you for the incredible journey
You have given us. We counted our
blessings every step of the way-

Love, Mom, Dad & Alexa

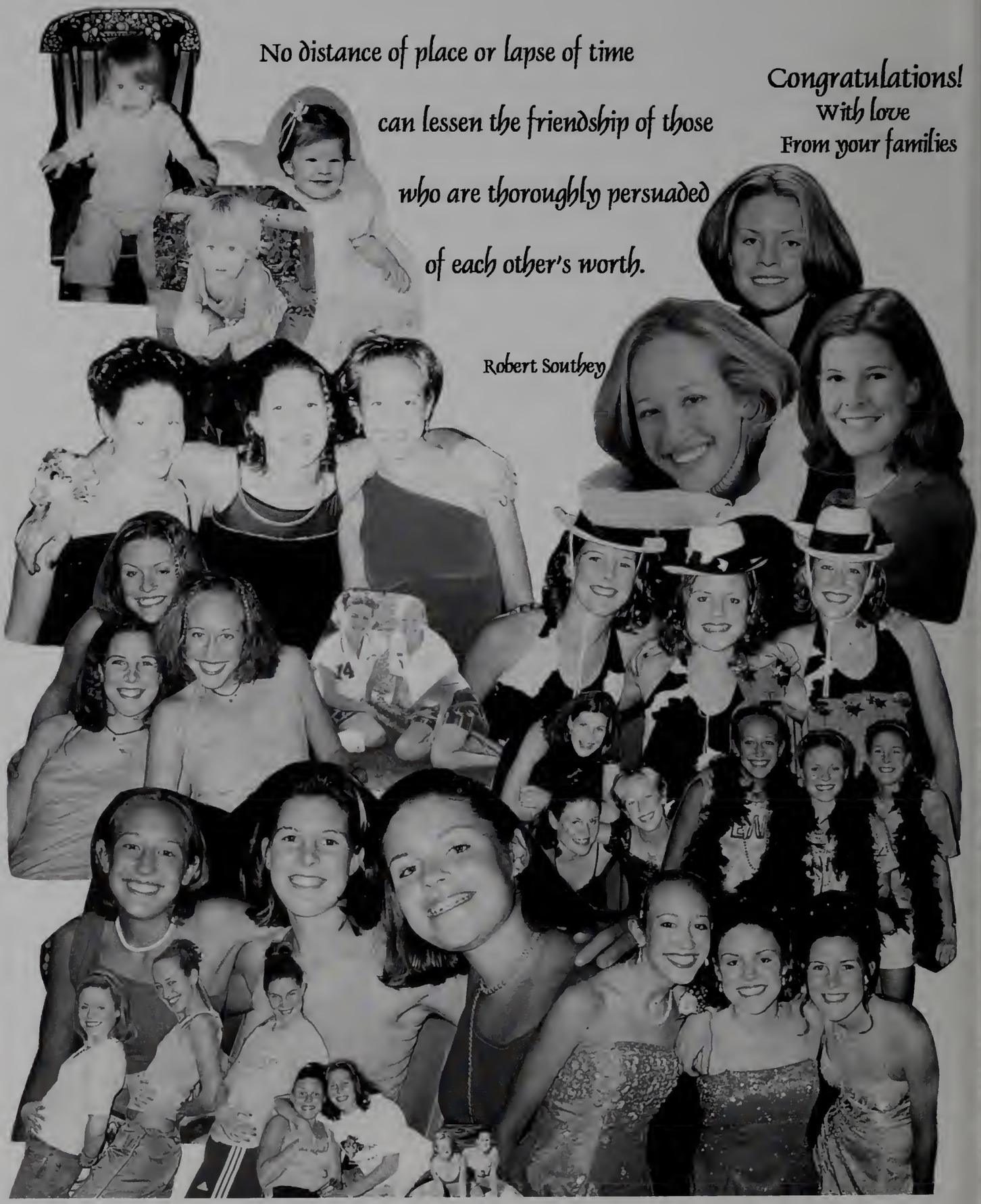
No distance of place or lapse of time
can lessen the friendship of those
who are thoroughly persuaded
of each other's worth.
Robert Southey
Congratulations!
With love
From your families

Kristin

May God bless and keep you always.
May your wishes all come true.
May you always do for others
And let others do for you.
May you build a ladder to the stars
And climb on every rung.
May you stay forever young.

We're so proud of you, Kristin!
Love, Mom, Dad and David

This is your time
This is your dance
Make every moment
Leave nothing to chance
Swim in the sea
Drink of the deep
Call on the mercy
Hear yourself praying
Won't You save me
by Michael W. Smith

Wookie

Always Laughing,
Always Smiling.....
May the future provide
You with the same joy and
Happiness.

We love you,
Mom, Dad & Connor

Congratulations Lauren!

Embrace the mystery
of all you can be,

Love, Mom, Dad,
Matt, & Dan

Congratulations Meghan
& the Class of 2003 !
Love,
Mom, Dad
Ashleigh & Rebecca

Jamie,
Follow your heart.
If you can
DREAM it,
You can BE it...
We are so proud
of you. We love
you very much!!
Mom, Dad,
Lindsay, & Jonathan

CONGRATULATIONS ERIC!
From yesterday to today, for what you've done and what's to come. Always keep the memories- Motel, E.Diddy.

We're so proud of you. We wish You success & happiness always. May that smile be with you to Brighten each day.

Love,

Dad, Mom & Mark

Congratulations Elana!

We are so proud of you!
So much Love,
Mom, Dad, Kayley and Julia

The roots of true achievement lie in the will to become the best that you can become.

Good Luck Hillary!

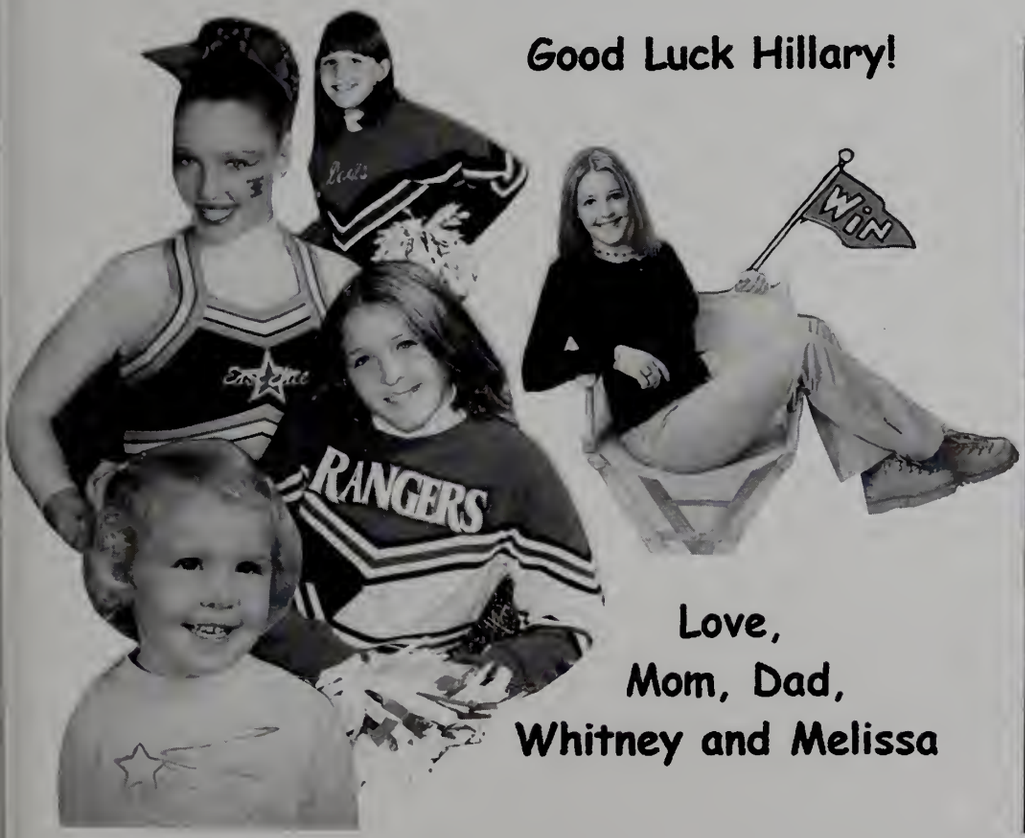

Love,
Mom, Dad,
Whitney and Melissa

2003 National
All Star
Challenge Champions
East Elite
Small Seniors

Dear Erica,
You have never failed in making us so very proud of you! May all your hopes and dreams come true!!
Congragulations, we love you
Mom and Dad

You have brains in your head,
you have feet in your shoes.

You can steer yourself in any direction you choose.

You're soon to be on your own,
and you know what you know.

You are the person who will decide where you go.

Michael,
Congragulations!
Love,
Dad, Mom,
Caitlin, and
Brendan

TO OUR BELOVED MEHREEEN
-MAY EVERYONE OF YOUR TOMORROW BE AS BEATIFUL AS YOU ARE. HAPPY MEMORIES AND BRIGHT BEGINNINGS,
"CONGRAGULATIONS"
"IF YOU BELIEVE IT, YOU CAN ACHEIVE IT"
WITH LOVE AND PRIDE,
MOMMY, DAD, UMER AND FAMILY

Imagine,
Dream,
Reach,
Belive,
Achieve

Brian,
We are so proud of everything you have accomplished!

Congratulations!

We love you!
Mom, Dad and Pat

Dear Will,
Since the first day we laid eyes on you, you have always made us proud.
Fly High,
Fly Srong,
Fly Home Often!

Love,
Mom and Dad

A Special Blessing

Then...

and now...

Congratulations Caroline and Lisa

We are so proud of you and love you very much!
Mom, Dad, Alex, and Diana

We can bring so many blessings into our lives just by realizing that it is never too late. Before you turn the page on this day, make a pact with yourself to untie the ribbons and open the gifts we are given in this life. Do ordinary things in extraordinary ways. Have health and hope and happiness! Live a full life on this earth, understand your real worth, and wish on all your stars.

And don't ever forget, for even a day,
how very special you are.

— Douglas Pagels

Every good and perfect
Gift comes from above.
James 1:17
Bart- You are God's
Perfect gift to us !
Shine your light
For all to see !! LOVE, Mom, Dad,
Paul & Grim

Soon a new way of life will start, we're growing up but not apart.

- - -

As our senior year comes to an end,

Thank you for being my neighbor my friend.

Seventeen years have passed, but in our minds the memories will last.

- - - - -

Congratulations and good luck, Matt and Steff
Love, The Gebos and The Reynolds

Climb every mountain...
We love you, Mallory.
- M+D

We all love you Tom!
Dad, Mom, Dan and
Jackie!

Michael,
You have been a bright star in our lives since the day you were born. Your warmth, care and concern for your family and friends has never wavered. We are so very proud of you.
With all our love,
Mom, Dad
Jenny & Kristen

Jess,
You have given us so much happiness and wonderful memories...

Through your love and laughter.

Congratulations and Best of Luck!
Love, Mom, Dad, Elizabeth, and Rachel

Nick-
We are so very proud of you
Love,
Mom, dad and family

We are so very proud of you! The best is yet to come.

Love,
Mom, Dad,
Andy and
Jake

Kevin,
Through 8 moves,
7 new schools,
5 different states,
and even a year in "The Land of the Rising sun",
you have developed into a special young man. We are proud of you and all that you have accomplished.
Love,
Dad, Mom, Jen and the "zoo"

Christine,

Congratulations to you and the Class of 2003. It seems like only yesterday when you headed for elementary school. As we look back on the past 17 years, we are so proud of the wonderful, fun and loving person you've grown to be. Continue to reach for the stars and enjoy the journey along the way.
May all your hopes and dreams come true!!!

We love you (XXOO),
Mom, Dad and Megan

What you do speaks so loud that I cannot hear what you say.
Ralph Waldo Emerson

Matthew
Keep the music in your heart always.
Congratulations!
Love, Mom, Dad, Mark and Kathryn

Congratulations, Paul!
We are so proud of you. As your seriousness of purpose continues to grow, never lose your "lightness of heart."
All our love,
Mom, Dad and Scott

Andrew,

The past eighteen years have flown by; now you are ready to spread your wings and soar.

Your smile lights up our lives, we love you very much.

Mom, Dad, Dan and Mike

IT SEEMS LIKE ONLY YESTERDAY

Congragulations Caitlin!!!

You've given us so many incredible moments and we are so very proud of the person that you have become. You possess so many special qualities; you have turned into a beautiful person with a caring heart, unsefish in all that you do, with no fears and a stong desire to excel. We hope that you achieve all your goals and that all your dreams come true. We know the best is yet to come. We love you so very much and wish you only happiness and success in everything you do. We will always be there for you!

Wiith all our love,
Mom, Dad, and Cara

Congratulations Jennifer!

We are so proud of you!

May all of your hopes and dreams come true and may your life be filled with happiness.

All our love, Mom, Dad, & Meggie

Kristen,

"I said I love you,
and that's forever,
and this I promise from the heart,
I couldn't love you any better,
I love you just the way you are"

Thanks for all the memories, congratulations!

Love,
Adam

Laura + Dan

Cousins + Friends

If you can imagine it, you can achieve it

If you can dream it, you can become it

Follow your dreams

We love you and are proud of you!

Your Family

To be nobody but myself, in a world which is doing its best night and day to make me everybody else, means to fight the hardest battle which any human being can fight and never stop fighting.
E.E. Cummings

Love from the whole family

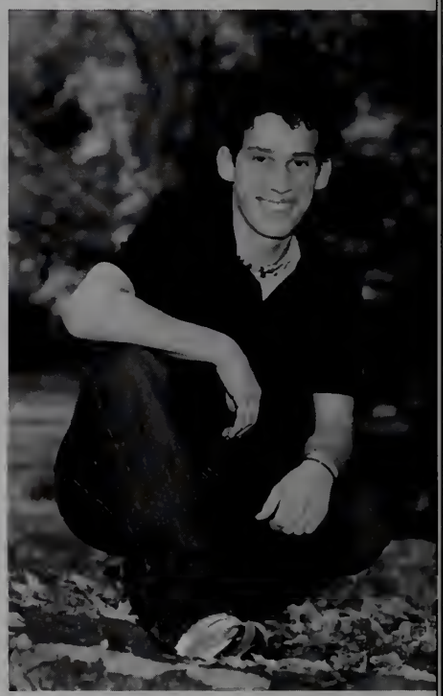

GOOD LUCK SENIORS!

LOVE,
YOUR YEARBOOK EDITORS

... Class of 2003 Senior Wills ...

Ericka Algarin leaves just as she arrived.
Mark Anderson leaves doodling on his books.
Ignacio Arguello leaves his ego to Ryan Walters.
Melissa Arnold leaves with pink...purple...green...blue hair.
Michael Baker leaves bikes to be made.
Hillary Barter leaves to start all over...as a freshman.
Elnaz Bashirzadeh leaves the VAN for all the SAMS!
Jamie Becker leaves with Meg Crivello driving her.
Amanda Behmer leaves a better person.
Max Berger leaves as a junior.
Jill Bergeron leaves town as quickly as she can.
Dan Berkeley leaves on the cover of Fortune.
Marta Beyer leaves behind the tradition of holiday lights in her hair.
Thomas Blackney leaves as a BaxterStreet boy at heart.
Dave Bogaty finally escapes after eight years!
Peter Bouchard leaves looking at himself in the mirror.
Mark Boyer leaves with a nervous twitch after two sodas.
Jenna Broderick leaves chasing St. John's boys.
Sam Brown leaves giving hugs for rides home.
Liz Brunyak leaves yearbook computers for pottery.
Brian Buch leaves a ski mask and a snickerdoodle.
Sarah Buss leaves a penguin to everyone--except Marion.
Benjamin Byun leaves drawing a masterpiece.
Diego Campos leaves as sexy as ever.
Claire Champine leaves a bowl of cereal.
Dan Charland leaves wishing he was dating a Junior.
Gani Chirwa leaves Stop & Shop to Chris Atchue.
Christina Cho leaves dancing to the beat.
Konstantina Choros leaves without passing in her senior will.
Charles Clements leaves a few inches taller.
George Clements leaves buffer.
Jeff Cohn leaves his "Soccer Mom's" Volvo stationwagon.
Jaime Cole leaves mischeviously.
Bria Craig leaves on her spaceship.
Shawn Crane leaves looking less like he is made out of dough.
Brendan Crawford leaves with Brian and the twins.
Meghan Crivello leaves in her big, red truck.
Andy Cusher leaves his bright smile.
Justin Dagraca leaves without passing in his senior will.
Teresa Daniels leaves as stinky duck.
Jennifer Davis leaves with Sarah.
Becca Deakin leaves to the Coast Gaurd.
Sayon Deb leaves to meet Otto.
Becca Diamond leaves "doing WELL".
Kara Dickman leaves jumping into the sand.
Ran Ding leaves behind his dreams.
Eric Dittelman leaves the "Top Ten: Things to Leave in the Senior Will".
Tim Donahue leaves to get rid of pop-punk bands.
Ryan Donovan leaves without passing in his senior will.
Leah Dudley leaves coordinating her field hockey outfits.
Pat Dunbeck leaves trying to drive his car.
Kevin Dutkowsky leaves driving the golf van.
Andy Dyche leaves: For those of you involved, it's been great and I pass the competition along to you.
Laura Erickson leaves Brendan McCabe with a fat lip.
Sarah Ewing leaves made entirely of cartilage.
Jenna Fahey leaves her T.V. Guide and her obsession with Matthew Perry (Ya right!)
Mark Fallon leaves for the WWF.
Amy Feldman leaves for California with Nick Herum from 311.
Josh Feliciano leaves his house to the junior class.
Ellie Fishman leaves her artwork.
Nikki Flanagan leaves to find Joel.
Heidi Flood leaves her goalie pads.
Brian Flynn leaves cracking jokes.
Matt Gebo leaves laughing.
Tatyana Gershkovich leaves still not knowing how to spell.
Dave Glasier leaves without passing in his senior will.
Mike Glatfelter leaves watching rerun films.
Kristin Goede leaves for Sacred Heart.
Stephanie Goggin leaves Tigger and Piglet in the Hundred Acre Woods, for the world beyond.
Scott Golden leaves his Buddha for lighter days.
Adam Gottlieb leaves breastroking his way out.
Kyle Graham leaves a sling and baseball bat.
Jeremy Graves leaves writing poetry.
Becky Gray leaves her fruit basket.
Rachel Green leaves a map of Texas to Mr. Myers.
Heidi Gum leaves her smile.
Nicole Gum leaves chasing after Kevin and AJ.
Ryan Harnedy leaves his white boy rap.
Kristen Harris leaves running half a marathon.
Mat Heagerty leaves his black belt.
Chris Hellmuth leaves making a hole.
Adam Henderson leaves almost as tall as Mr.Myers.
Rowena Hill leaves without passing in her senior will.
Niva Hirshfeld leaves.....wait, was she ever really here to begin with?
Jenn Hitchcock leaves throwing away her school books.
Nicole Hite leaves followed by the 100th red balloon.
Joy Ho leaves loving gym class.
Colleen Hogan leaves tripping over her own two feet.
Liz Hong leaves her winter coat in Westborough.
Kyle Hoover leaves cheering from the sidelines.
Mallory Howard leaves her soprano pride to any worthy contenders.
Andy Hoyt leaves...HE DID IT.
Mike Huddy leaves the BMW keys to Caitlin.

Kurt Huegin (Bones) leaves to practice his 8 inchers.
Cho-Rong Hwang leaves without passing in her senior will.
Kristin Jeannotte leaves blonder.
Heidi Johnson leaves with bags of nickels.
Jennifer Johnson leaves confused... but giggling.
Laura Johnson leaves satisfied she got everything in.
Brendon Kapinos leaves his "FEAR THIS"sticker.
Marion Katz leaves hugging a tree, still wearing sandals.
Caitlin Keaveny leaves confused.
Brian Kellett leaves Kurt Huegin a ham sandwich.
Ryan Kelly and the golf team leave an 18-0-0 "Perfect Season" plaque to the field hockey team.
Will Kelly leaves, eats a sandwich, and goes back to sleep.
Liz Kendrick leaves for a wild party somewhere.
Eileen Kessler leaves in iams and spondees.
Peter Kim leaves with really low blood pressure.
Kagan Kittredge leaves all of her pink flamingoes.
Katie Kjellman leaves singing at the top of her lungs.
Ryan Koehler leaves asleep.
Sirisha Kovvali leaves without passing in her senior will.
Dave Krinsky leaves his skateboard to the freshmen.
Michael Kristan leaves his gall stones.
Adam Krulewitz leaves his hat.
Jen Kwon leaves Yearbook for Art class.
Josh Labovitzleaves the sophomores.
Em Labriola leaves the pieces of Crawford's seatbelt to everyone who saw her stuck in it.
Dave Lahna leaves out a different door.
Nick Lambert leaves Lucky Tray Day.
Jess Lamothe leaves Kevin to Matt Wilchynski.
Pete Laptewicz leaves his trumpet in the band closet.
Casey Lavelle leaves her senior sweatshirt.
Stephen Leclair leaves a soccer ball.
Mina Lee leaves painting a picture.
Carline Leopold leaves without passing in her senior will.
David Lin leaves quietly.
Mike Lopez leaves everyone a dolla.
Ben Lowenstein leaves to go find a haircut and shave somewhere in Ohio.
Vera Macario leaves with the number one name.
Stephanie Macomber leaves chasing afer Kyle.
Ed Martin leaves throwing a football.
Brendan McCabe leaves his sweatshirt to Ashley.
Meg McCarthy leaves asking Mr.Kittredge one more question.
Meaghan McDonagh leaves without passing in her senior will.
Liz McGarrahan leaves silently.
Matt McGee leaves to get lost and end up right back where he started.
Kristen McPherson leaves all smiles.
Jimmy Meikle leaves a list of injuries.
Mary Beth Mills-Curran leaves making the ultimate peppermint bark.
Suzie Moesta leaves her orange juice.
Rachel Mongeau leaves the water running...
Jessica Nagengast leaves asking if there is anything in her teeth.
Jungha Nam leaves her sketch pad.
Ed Nunes leaves running in the wind.
Quincy Nunnally leaves with food in his mouth.
Peter Nute leaves for the sound booth.
Amadi Nwanagu, Jr. leaves like a superstar.
Amy Oliver leaves for Metropolis.
Jeremy Olsen leaves watching movies.
Maria Orellana leaves latin dancing.
Patrick Orlando leaves his old baseball hat.
Christine Ott leaves to Old Navy.
John Ottman III leaves understood.
Jackie Palladini leaves for the nunnery.
Ryan Panaro leaves trying to walk on water.
Bob Panas leaves in singularities and multiplicities.
Hahn Park leaves a mural.
Suchit Patel leaves shooting hoops.
Michemare Pierre leaves without passing in her senior will.
Sarah Poradzisz leaves a piece of her mind.
Michael Qin leaves running circles around the track.
Benjamin Rabidou leaves without passing in his senior will.
Dana Rasmussen leaves carefully guarding her spleen.
Marie Rathore leaves a big smile for her Cho-bag (=
Matt Read leaves running away as fast as lightning.
Sarah Read leaves without passing in her senior will.
Eric Reger leaves with food poisoning from the "H" burger.
Brian Reilly leaves even dumber.
Stefanie Renyolds leaves happy.
Caroline Richov leaves for the Bahamas.
Lisa Richov leaves for Hollywood.
Betsey Riley leaves walking in the sun.
Nicole Robery leaves to one day marry Fallon.
Lauren Rodriguez leaves chasing someone.
Allie Rowe leaves being fought over.
Seth Rowell leaves running the 400.
Aditi Sahani leaves healthy.
Erika Schmitt leaves a paper bag.
Stephen Schmitt leaves quietly.
Laura Schoenberger leaves still counting several times a day.
Michelle Seng leaves a pair of high heeled boots, jeans, a blouse, and a purse. Oh yeah, keen geography skills (or lack thereof).
Erin Shaw leaves her eyebrow ring.
Megan Shelley leaves with her Marine.
Heather Shields leaves with her 6-foot bass.
A.J. Silver leaves his excessive chest hair to all those looking for warmth.
Brian Simpson leaves without passing in his senior will.
Brian Slater leaves the underclassmen ladies behind.
Katie Slawsky leaves for the gym.
Katie Spiegel leaves a volleyball.
Caitlin Stazinski leaves her spandex.
Elyssa Synnott leaves in the arms of her Marine.
Tim Tassinari leaves withthe train right behind.
Bart Temple leaves his sunburn to rust.
Suzanna Truesdell leaves laughing uncontrollably with a trail of sugar packets behind her.
Chris Turk leaves crashing into someone.
LAURA leaves giving it TWOMEY.
Quinn Underwood leaves chocolate milk for everybody.
Nate Vacanti leaves looking up.
Christine Viscardi leaves "hehehe.".
Jigar Vora leaves his 5 AP classes.
Matt Walsh leaves laughing hysterically but no one knows why.
Kim Watson leaves, and oh wait, forgets something.
Elana Weinbaum leaves for the Cheesecake Factory.
Erica Weinstein leaves walking.
Danielle Werme leaves without passing in her senior will.
Synae Whang leaves, trips, and winds up in the hospital.
Sarah White leaves a life supply of frosting.
Tyler Whitney leaves asking meaningless quesitons.
Matt Wilchynski leaves with all of the cheerleaders' phone numbers.
Sarah Williams leaves at the same height she was freshman year.
Erica Wolf leaves her tennis racket.
Daniel Wollin leaves his failed attempts at successful facial hair.
Kenny Wood leaves flirting with Sarah.
Sarah Worth leaves chasing after Kenny.
Tom Yahoub leaves with drumsticks in hand.
Max Zanke leaves as happy as ever.
Kristin Zawadzki leaves driving too close to the steering wheel.
Minsi Zhang leaves her Calculus book.

IN FIVE YEARS...

Hillary Barter will be at our 5 year reunion, laughing at what she wrote.
Elnaz Bashirzadeh won't have scars on her face.
Amanda Behmer will be surrounded by tiny, smiling faces.
Dave Bogaty will still be laughing at popsicle stick jokes.
Sam Brown will finally have a car.
Sarah Buss will finally be thawed out and hopefully going to grad school somewhere warm.
Diego Campos will be President of Brazil.
Jeff Cohn will have facial hair.
Sayon Deb will have his driver's license...hopefully.
Becca Diamond will be that much closer to her millions.
"Ran Ding" will be a household name.
Eric Dittelman will be David Blaine.
Tim Donahue will be working his way up the Stop 'n Shop corporate ladder.
Andy Dyche will still be waiting for a Redskins Super Bowl.
Laura Erickson will be dating a senior in high school.
Mark Fallon will still be living at home!
Heidi Flood will still be devoting her free time to babysitting.
Stephanie Goggin will be lost at sea and loving it!
Becky Gray will be in France sipping lemonade on a sunny terrace.
Rachel Green will be 23.
Chris Hellmuth will still be laughing at popsicle stick jokes.
Niva Hirshfeld will have forgotten who you are.
Nicole Hite will think that whatever she left in her will was stupid.
Liz Hong will have taken over the world.
Kyle Hoover will be in therapy due to the emotional stress she has suffered from Jess Nagengast.
Mallory Howard will ask for your vote in her first congressional race.
Kurt Huegin will be schlepping coffee for President-elect Hillary Clinton.
Jennifer Johnson might... be dating guys her own age.
Laura Johnson will still be stalked.
Brendon Kapinos will look just like his brother.
Marion Katz will be singing on the streets to be paying for graduate school.
Kagan Kittredge will (hopefully) be working in an F.B.I. crime lab.
Mike Kristan will hopefully be in graduate school.
Ben Lowenstein will be in Mexico.
Rachael Mongeau will need a muzzle (well she already does now).
Suzie Moesta will be training for the equestrian olympics.
Amy Oliver will be training for the Boston Marathon.
Jackie Palladini will still be watching Buffy reruns.
Ryan Panaro will still be as arrogant as ever.
Marie Rathore will be in medical school...does it ever end?
Allie Rowe will still be twirling her hair.
Erica Schmitt will be living under the same sky as now.
Michelle Seng will be a millionaire.
Elyssa Synnott and Synae Whang will have taken over the world with their mob.
Elana Weinbaum will be making a *dramatic* entrance into the film industry.
Sarah White will be in Utah with 37 children.
Dan Wollinwill have gone back in time to rewrite his "In Five Years."

Babies in Charge

The General Editors

Liz Hong and Jackie Palladini

With a sigh of relief, I present to the Class of 2003 it's senior yearbook. Somehow I made it through and now I am simply praying that this book will look as amazing in print as it does in my mind.
To Jackie, Jenn, Sam, Tatyana, Rachel, and the yearbook staff: thanks for your time, I hope that in hindsight you'd do it all again. Despite the stress, I know that I would accept my position again in a heartbeat. If nothing else, there was no better way to end the school day, right? Again, thank you to everyone, it has been quiete the experience.

Much love,
Liz

When I signed on to become a General Editor I had no idea what I was getting myself into. I can remember Mr. Kaplan smilong and telling me how I would soon be pulling the hair out of my head because of Yearbook. I just laughed it off. Little did I know that the following year would be full of late nights, looming deadlines, a messy room, and computers that behaved "erotically". But because of all this stress and hard work we are left with a final product that I am very happy with. Had it not been for the staff and other Editors this book would never have gotten done. Thank you all for putting in your time and for the talent and creativity that you each brought to this book.

To Mr. Perryman, you signed on not knowing what to expect either, but you did pretty well for your first year. Thank you for attempting to calm me down in times of chaos and always adding your touch of humor every situation. Good luck to next year's staff as Mr. Perryman continues to experiment with the Yearbook. And to my fellow co-Editor Liz, without you I would never have survived this. Thank you for believing that I has what it took to handle this position, the patience you had with me, and above all for being such a good friend. Don't ever lose that drive for perfection. To the class of 2003, cherish the memories you've made here, this book will help you not to forget. Good luck and never settle for anything less than the stars!

Love, Jackie

The Photo Editors

Samantha Brown and Jennifer Johnson

If I'ver learned one thing this year, its that

DEADLINES CAN
ALWAYS
BE EXTENDED.

As photo editor, I spent my days chasing down camera-shy individuals and nonexistant clubs so that nothing would be left out of the yearbook; and trust me, if it weren't for the digital camera this yearbook wouldn't exist. The comupters nearly drove me mad, but Perryman kept me sane with his Words of Wisdom. Yearbook= stress but in the end its all worth it.

Thanks to Mr. Myers for letting me skip second period journalism to take pictures with Perryman. Finall, thanks to Jenn-- as co-captains and co-editors, we make a great team.

After one year on yearbook, I figured 'what was one more?' I sstarted my duties as photo editor half way through Junior year smapping shots at prom and throughout the school day. Things seemed to be running smoothly until our Senior year rolled around. The computers chose to be use less boxes for the first month and once they finally did turn on, they froze or crashed. Things started to take a turn for the better when everyone started to understand how to use the stubborn computers and numerous pages were layed out with perfection. I'll never forget learning how to use the crazy digital camera or all the 'early trips' to CVS and Walmart looking for lost pictures.

I want to say thank you to Sam for everything. You always had my back and were there if I couldn't be. Without you, half these pictures wouldn't exist. To the staff, this book is truly amazing, nothing would have come together without everyone.

To Mr. Perryman, I'll never forget all your evil faces you made as we tried to complete everything before each deadline. To Liz, and Jackie, you girls did an amazing job and I'll never forget you guys. To Tatyana and Rachel, the Holiday Ball actually went smoothly! To my family, mom and dad you guys are amazing and have helped me through everythng. Dad thank you for burning all those pictures onto cd's for us. Grandpa, thank you for always bringing in pictures I left at home for disks I forgot in the computer..I love you guys. Class of 2003, this it it...our yearbook! Treasure it and never forget the memories that were made these last four years at Westborough High School Wherever the tides may take you, good luck.

Love, Jennifer

Some Advice to Future Yearbook Generations:

-Replace the iMacs with PCs.
-Be friendly with Mash-you'll probably need him.
-Get as many pictures as you can as soon as you can.
-You can always skip class to work on the yearbook.
-Don't stress to much--it's JUST YEARBOOK.

This has been a wonderflu year and a fantastic experience and I'm going to miss it.
Enjoy your book, '03, we worked hard on it.

-Samantha Brown

The Business Editors

Rachel Mongeau and Tatyana Gershkovich

As business editors, we have been through a memorable experience. We started off the year planning the ever-stressful Holiday Ball. There were DJs to book, decorations to buy, and a location to arrange. Thanks to the amazing effort from the yearbook crew, Mr Perryman, Mark Fallon and Peter Nute, we were able to pull off a successful Holiday Ball. After winter break we returned to find a voice mailbox filled with the voices of senior mothers worrying about their son's or daughter's ads. We scrambled to finish the ads and after the deadline we enjoyed our Snood-filled spring.
-Tatyana Gershkovich and Rachel Mongeau

We couldn't have made it without our fearless leader Mr Perryman and his words of wisdom:
"Rule Number One: Frat boys are not your friends."
"Dont be a Butkis."
"I'm gonna squash your head."
"Five times loser."
"Quiet Coyote."
"Tatyana, to beat bureaucracy, when you go to one office say that three other offices sent you there!"
"Ahh I missed it again!"
"I'll get you Kaplan!!" *Kaplan Impression*
"I'm leaving for the day. So-and-so, you're in charge."
"Wonder-Brown! If you make me go crazy twice you fail the class -- level may be too difficult!"
"Charlene make a note!"
"No Snood until March!"

The Advisor

Mr. Perryman

Wanted: Yearbook Advisor.
Mission Statement: Print book at all costs
Job Description: No biggie, that's tomorrow guy's problem
Qualifications: Working knowledge of fire extinguishers as well as mastery of Whack-a-mole; Snood and Blasterball proficiency preferred; high tolerance for disaster, disorganization, dystopia, dysphoria, dysrhythmia; dyspepsia; distress, and despair; PhD in psychology; a can-do personality with a will-do attitude; desk drawer full of candy; puppet-leader/figure-head willing to work with shadow government; technical expertise in air guitar; good dancer; non-smoker

We wouldn't have survived without you...

* The editors who put in their time and made the six of us sucessfull.
* The staff for working hard and adding creativity to each page.
* To Mr. Perryman for attempting to keep us sane.
* Tatyana and Rachel for making Holiday Ball gorgeous and ton of fun.
* Sam and Jenn for all of the trips to CVS.
* Michelle Seng for using her talent to create a beautiful cover.
* Peter Nute and Mark Fallon for helping us to operate heavy machinery.
* Dave Bogaty and Mike Kristan for curing our many computer illnesses.
* The custodial staff for allowing us to stay into the late hours o the night.
* To Guidance for continually providing us with new English class lists.
* To everyone who trusted us with their pictures.
* To the class of 2003 for providing us with the memories that make this book.

Love,
Jackie and Liz
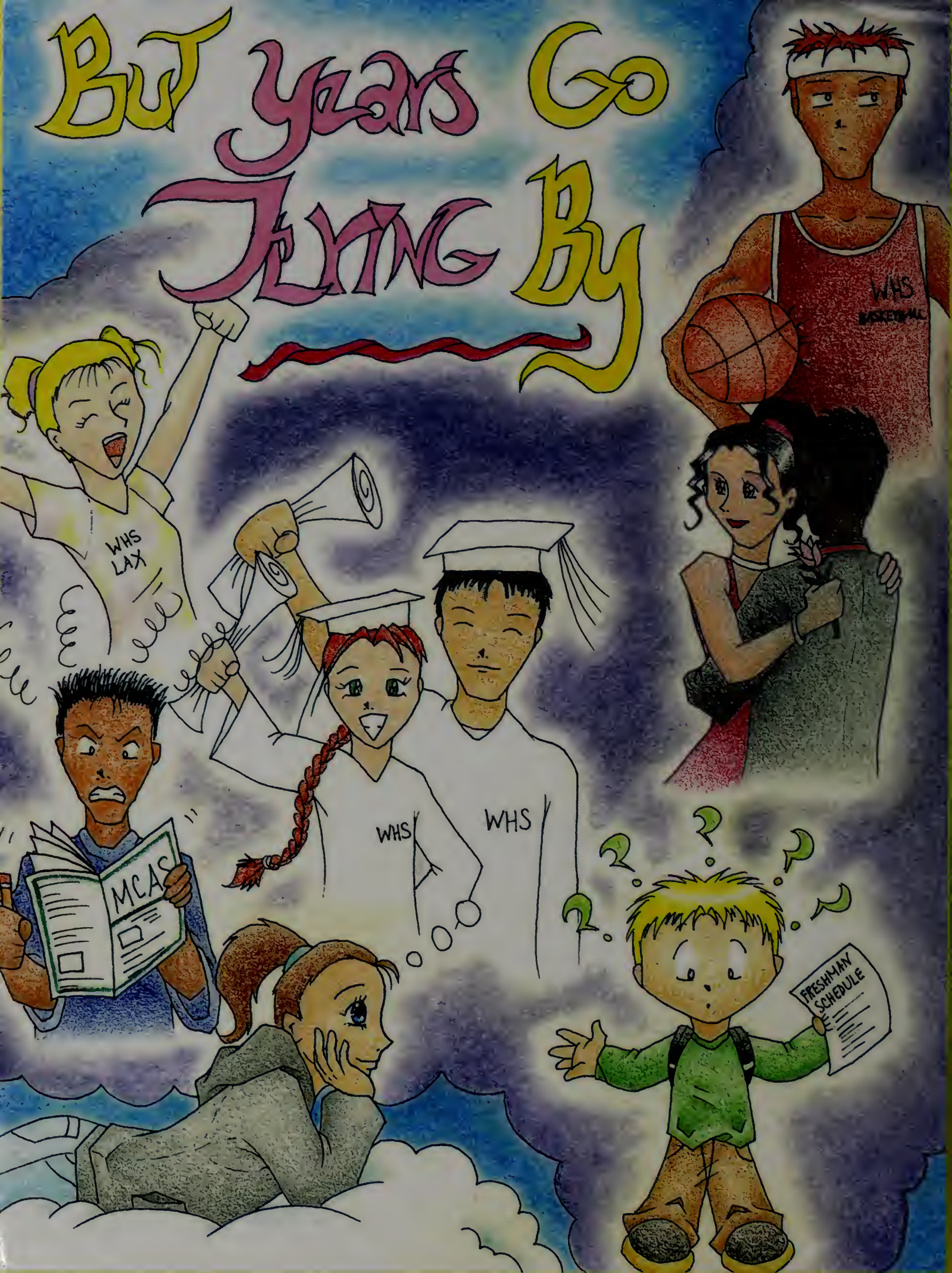
But Years Go Flying By